The Kaleidoscope

64

Hopewell is a wonderful blend of the old and the new. Its historic roots go back to 1607, a week before the settlement of Jamestown.

A small party under Captain Christopher Newport was sent up the James River to explore while the three ships were anchored near Hog Island. He landed at the Indian village of Apamatica, located on the bluff at the confluence of the Appomattox and the James.

Captain Newport, when he returned, urged that this site be selected for the permanent settlement and the land be purchased from the Indians. The Council decided otherwise, because of orders from the London Company, so they selected a site which they called Jamestown.

Old City Point, which is now a part of the City of Hopewell, was founded by Governor Sir Thomas Dale in 1613. Situated at the juncture of the James and Appomattox Rivers, City Point is the oldest English settlement in America that has been continuously occupied and played a prominent part in the history of the Colony, during the Revolution and in the Civil War.

The City Point area was so important in the early days that it had two representatives in the first Legislative Assembly ever held in America in 1619. They were Samuel Jordan and Samuel Sharp.

The first free school in America was projected at City Point in 1621. It was wiped out in the Indian Massacre of March, 1622. The first court set up outside of Jamestown was established at City Point in 1624. The oldest English Church still standing in America was built within five miles of City Point. It is Merchants Hope Church, finished in 1657. Standing serenely amid tall primeval pines, the exterior is the same today as it was 350 years ago.

Digitized by the Internet Archive
in 2019 with funding from
Library of Virginia

https://archive.org/details/kaleidoscopethe39hope

The Kaleidoscope 1964

Volume XXXIX

Presented by

The Kaleidoscope Staff

of

Hopewell High School
Hopewell, Virginia

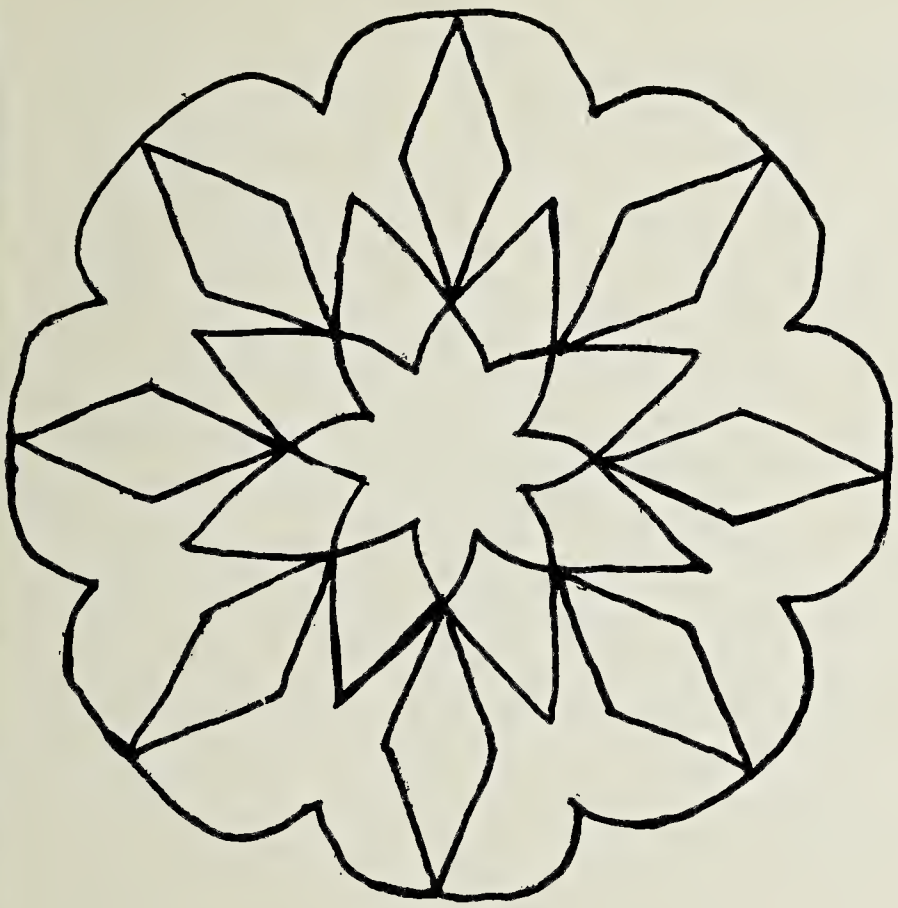

Foreword

A Kaleidoscope is that intriguing toy made of sparkling bits of glass and mirrors that reflect its continually changing patterns into enchanting designs. We, the staff of your 1964 Kaleidoscope, would like for this year's book to be exactly what its name implies—a pictorial record of memorable high school days. We present this edition of The Kaleidoscope with a wish that it will reflect pleasant memories in your hearts forever.

Co-editor: Beverley Gilliam
Co-editor: Wayne Cerny
Assistant: Jan Nicholson

The Kaleidoscope Staff

Beverley Anne Gilliam ..... Co-Editor

Charles Wayne Cerny ..... Co-Editor

Jan Nicholson ..... Co-Editors' Assistant

Eleanor Wakefield Hening .... Business Manager

Diane Miller ..... Circulation Manager

Ellen Gilliam ..... Business Manager's Assistant

Dee Elder ..... Features Editor

Brenda Honeycutt ..... Features Editor

Phyllis Spivey ..... Features Assistant

Pat Ward ..... Classes Editor

Becky Saleeby ..... Classes Editor

Diane Podlewski ..... Classes Assistant

Kathy Burge ..... Athletics Editor

Hilda Elliott ..... Athletics Editor

Nancy Rogers ..... Athletics Assistant

Margaret Perry ..... Organizations Editor

Margaret Morton ..... Organizations Editor

Mary Etta Eyler ..... Organizations Assistant

Olivia Johnson ..... Activities Editor

Diane Letchworth ..... Activities Editor

Janet Frazier ..... Activities Assistant

James Slagle ..... Photographer

James Williams ..... Photographer's Assistant

Malvin Utleye ..... Faculty Advisor

Contents

Foreword 3

Features 7

Administration and Faculty 31

Classes 53

Athletics 119

Organizations 155

Activities 173

Advertisements 191

VIRGINIA
SIC SEMPER TYRAN

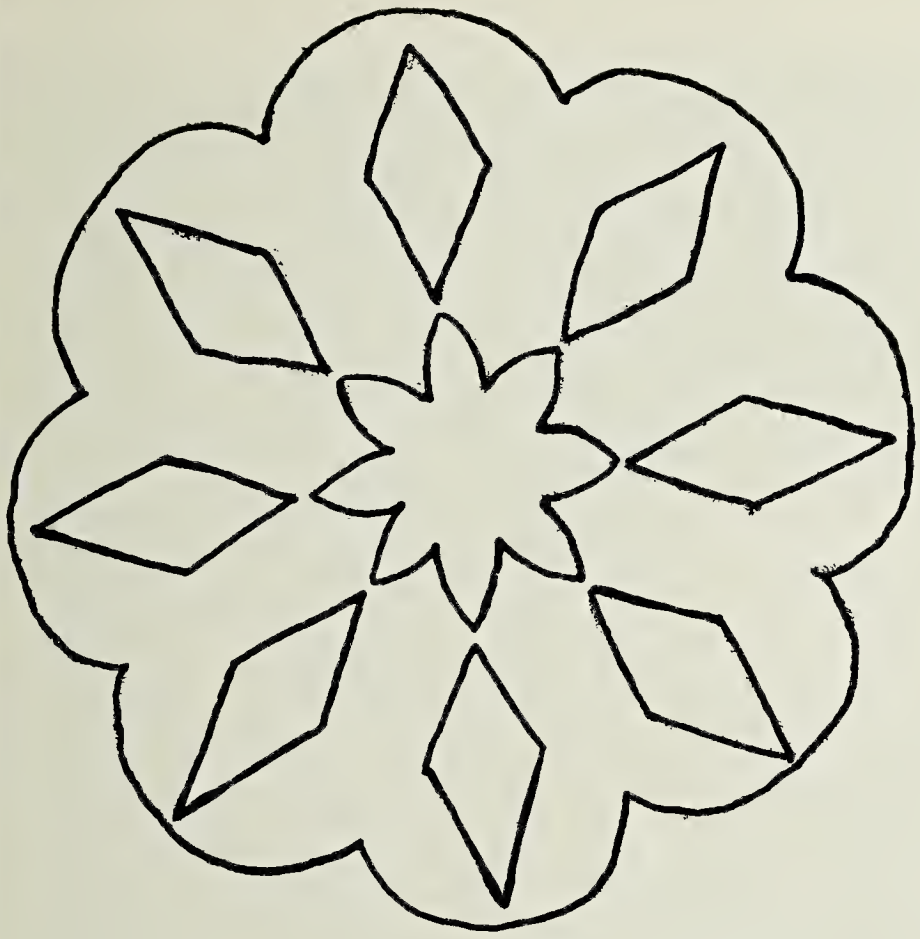

Features

The picture of the "Good Ship Hopewell" which appears on the cover of our yearbook launches us into our Kaleidoscopic journey from the past to the future. It symbolizes a heritage of which we may be proud. Our city has weathered the storms of the past to emerge into the present with a perseverance to carry us far into the future. Our pride in Hopewell High School is spotlighted by the features.

Features Editor: Dee Elder
Features Editor: Brenda Honeycutt
Assistant: Phyllis Spivey

Mrs. Helen Agrella

To one who has always put her complete faith and trust in us, who has unselfishly devoted much of her life to the inspiration of youth, who supported and guided us in times of indecision; we the Senior Class, dedicate with honor and affection, our 1964 Kaleidoscope to Mrs. Helen Agrella.

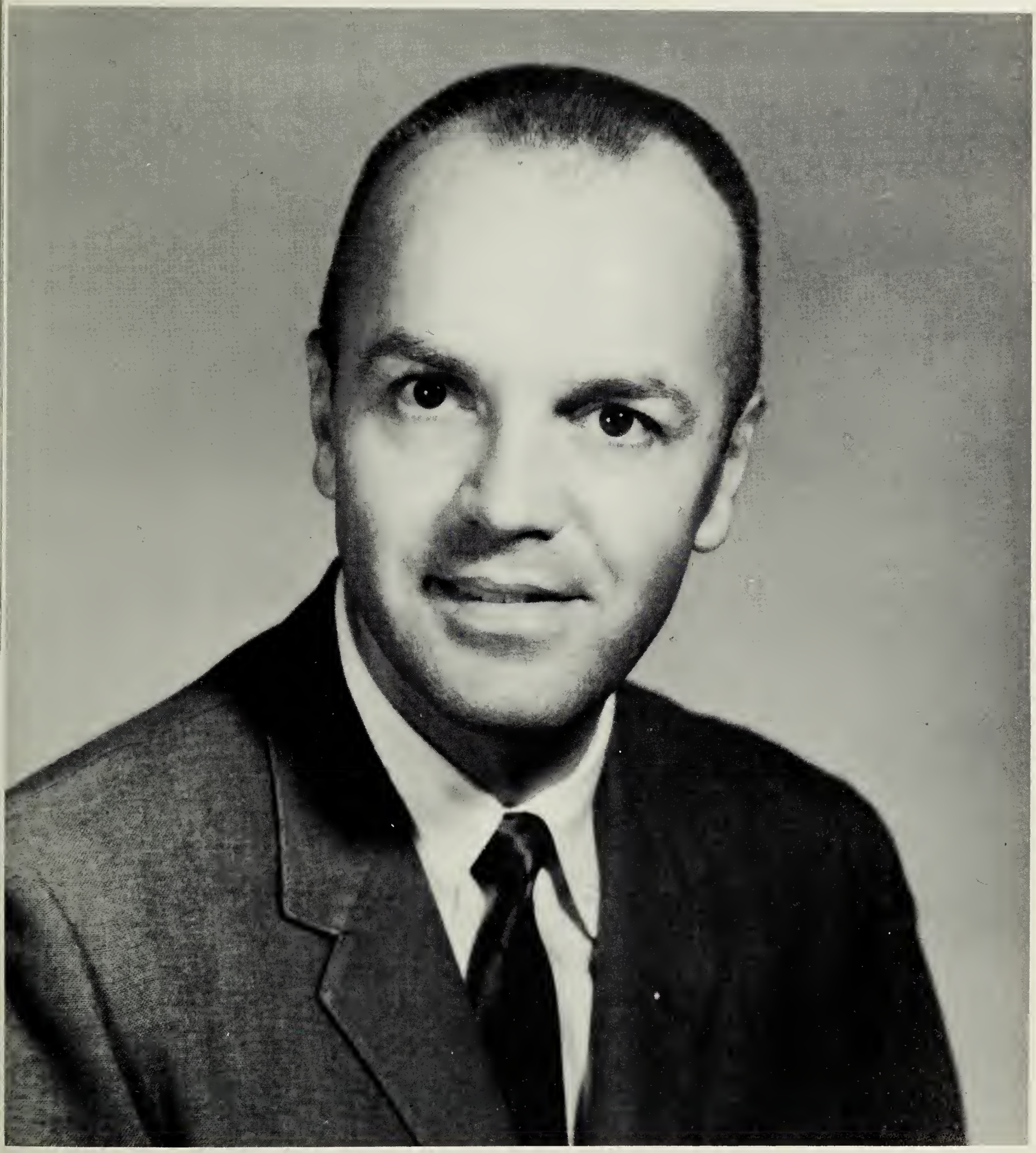

Mr. Jerrell Sober

To one who has patiently listened to and helped us with our problems, who has strived to make us into better citizens, and who will be remembered for his expressive teaching and delightful sense of humor; we the Senior Class, in admiration and gratitude, dedicate our 1964 Kaleidoscope to Mr. Jerrell Sober.

Miss Kaleidoscope

Miss Katherine Gravelle Burge

One of the most coveted honors for a girl at Hopewell High School is to be chosen Miss Kaleidoscope. Each year two candidates are nominated from each senior homeroom and voted upon on the basis of personality, character and scholarship.

Mr. Kaleidoscope

Mr. James Earl Slagle

Mr. Kaleidoscope, a new feature in this year's annual, is undoubtedly the highest honor to be bestowed upon a senior boy. He was chosen for his leadership, outstanding qualities and service, by the entire senior class.

Miss and Mr. Kaleid

Dee Elder

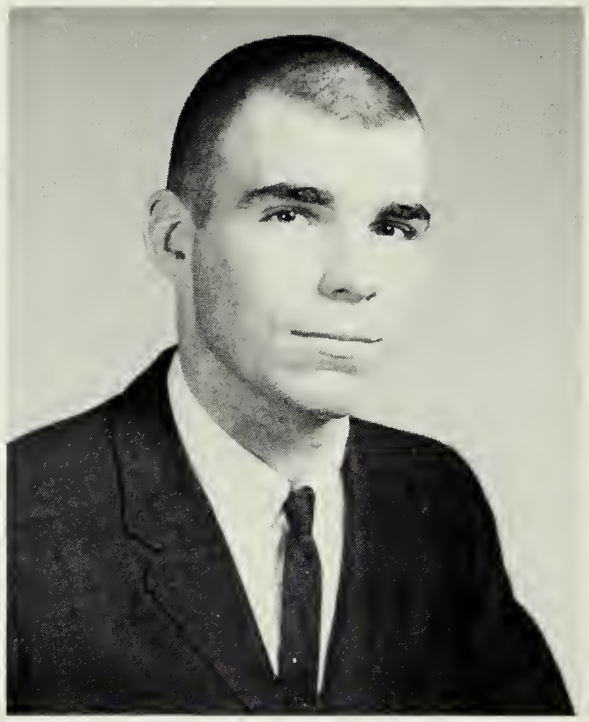

Robert Burns

Hilda Elliott

Wayne Cerny

Beverley Gilliam

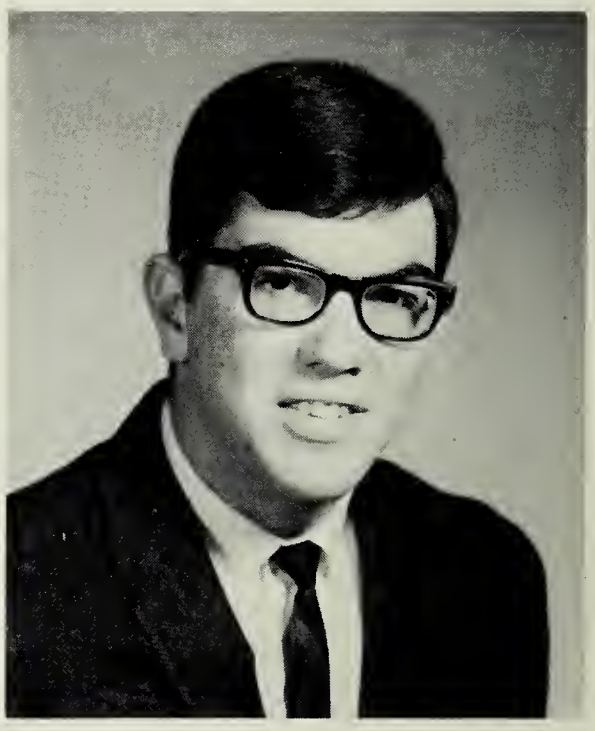

Robert Dunbar

Eleanor Hening

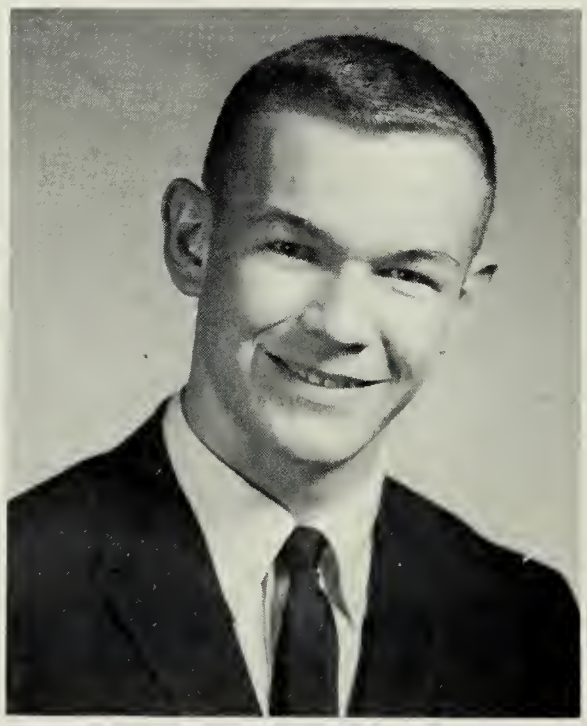

Al Glass

Carolyn Jones

oscope Contestants

Dollie Lewis

Ross Miller

Candace Morris

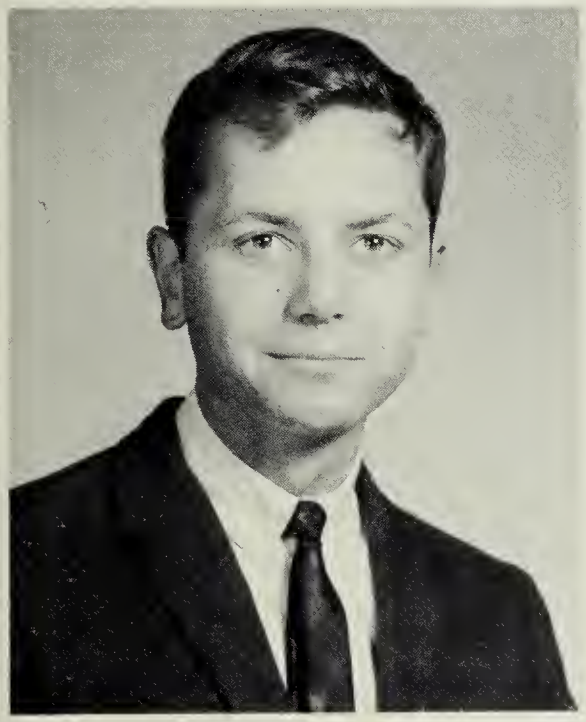

Howard Skalleberg

Rebecca Saleeby

Preston Wagner

Patricia Ward

Dwight Wheeler

Ann Wyatt

Miss Hopewell High School

Miss Diane Meredith Letchworth

Miss Diane Letchworth was chosen as Miss Hopewell High School by a panel of judges during her junior year. Beauty, poise, and charm were the qualities necessary for this honor.

Runners-up

MISS KATHY SHEALLY

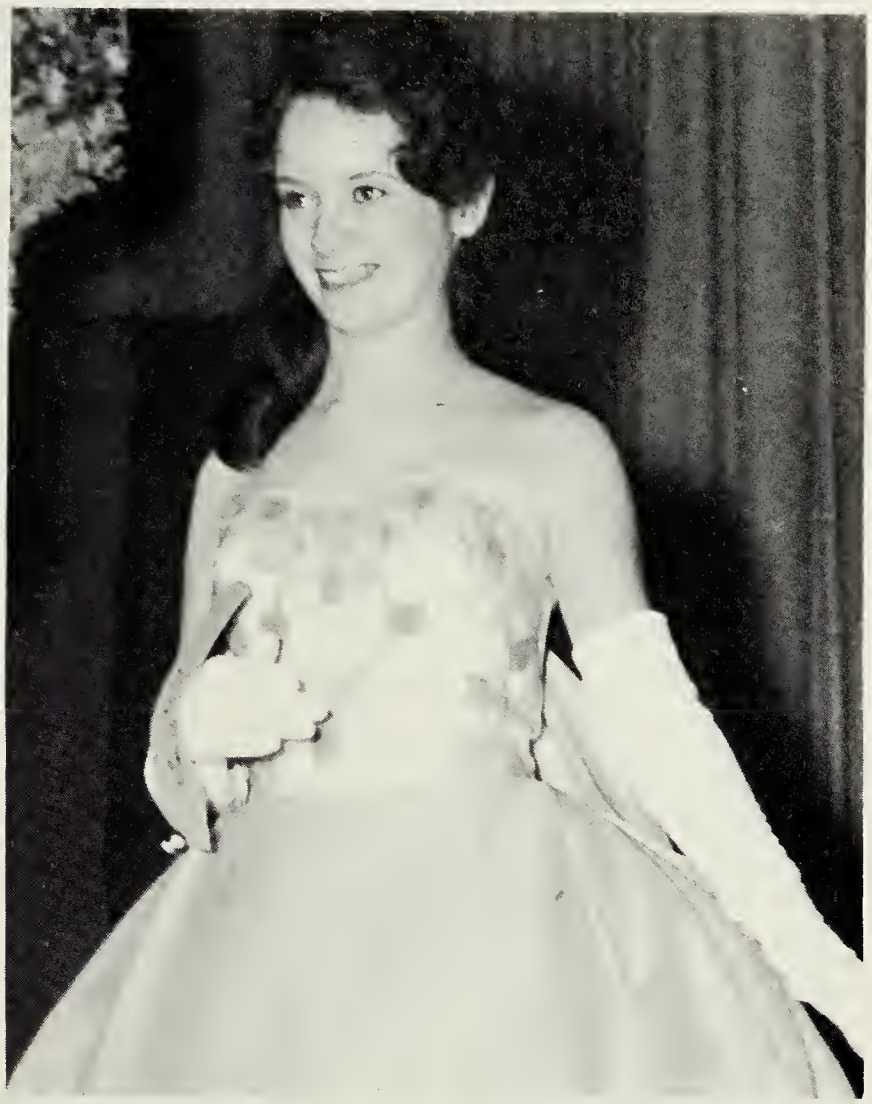

MISS BEVERLEY GILLIAM

Judy Hipps crowns Diane Letchworth at the Junior Class Beauty Contest while Beverley Gilliam, second runner-up, and Kathy Sheally, first runner-up, look on.

Homecoming Queen

Miss Eleanor Wakefield Hening

As the 1963 Homecoming Queen, Miss Eleanor Hening presided over the festivities of Homecoming Week-End. Chosen by a vote of the student body, she typifies the sportsmanship and friendly spirit of Hopewell High School.

Homecoming Court

COURT: Miss Kathy Burge, Miss Eleanor Hening, Miss Beverley Gilliam.
ESCORTS: Ricky Davis, Al Glass, Robert Burns.

T. Blanks, M. Bartha, R. Burns, B. Gilliam, E. Hening, A. Glass, K. Burge, R. Davis, A. Hening, R. Stevens, D. Warren, D. Lewis, D. Letchworth, M. Stefanic, C. Descheemaeker, T. Traina, F. Brown, T. Wells, D. Elder, M. Perry, J. Hughes, C. Jones, K. Allen, P. Ward, B. Saleeby, H. Skalleberg, M. Teutsch, P. Lampman, J. Wayda, R. Dunbar, P. Youngblood, B. Johnston, J Williams, B. Franklin, B. Temple, W. Drake, T. Kirtley, J. Slagle.

Miss Noel

Miss Terri Lynn Wells

The Senior class chose Miss Terri Lynn Wells as their Miss Noel. She reigned over the annual Christmas parade which was sponsored by the Retail Merchants of Hopewell.

Contestants

CONTESTANTS: Terri Wells, Kathy Sheally, Kathy Burge, and Dee Elder.

Terri happily waves at the crowd from her float as it moves down the main street of Hopewell.

Sophomore Sweetheart

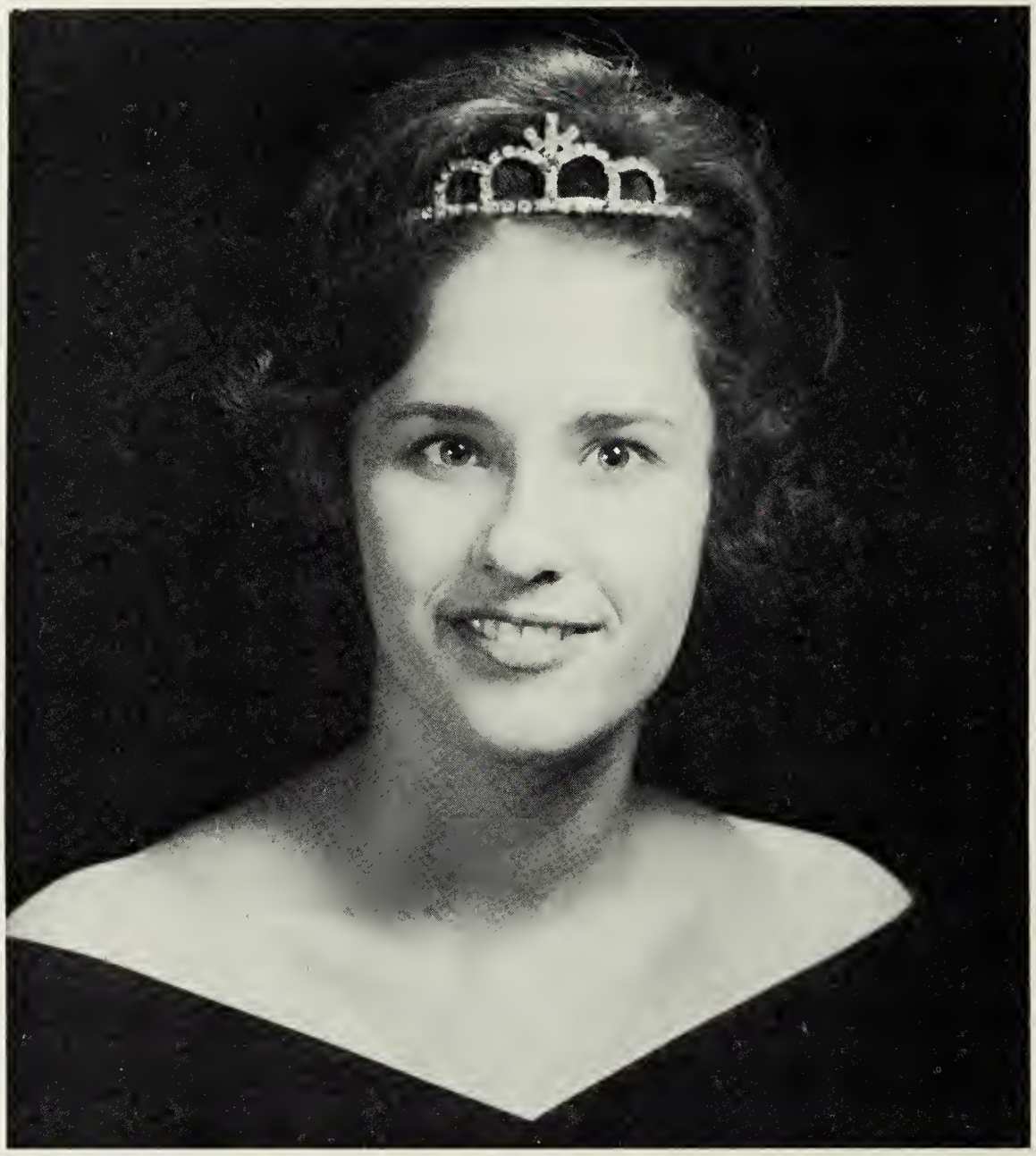

Miss Margaret Moore was selected by her classmates as their Sweetheart for 1963. She reigned over the fifth annual Sophomore Dance.

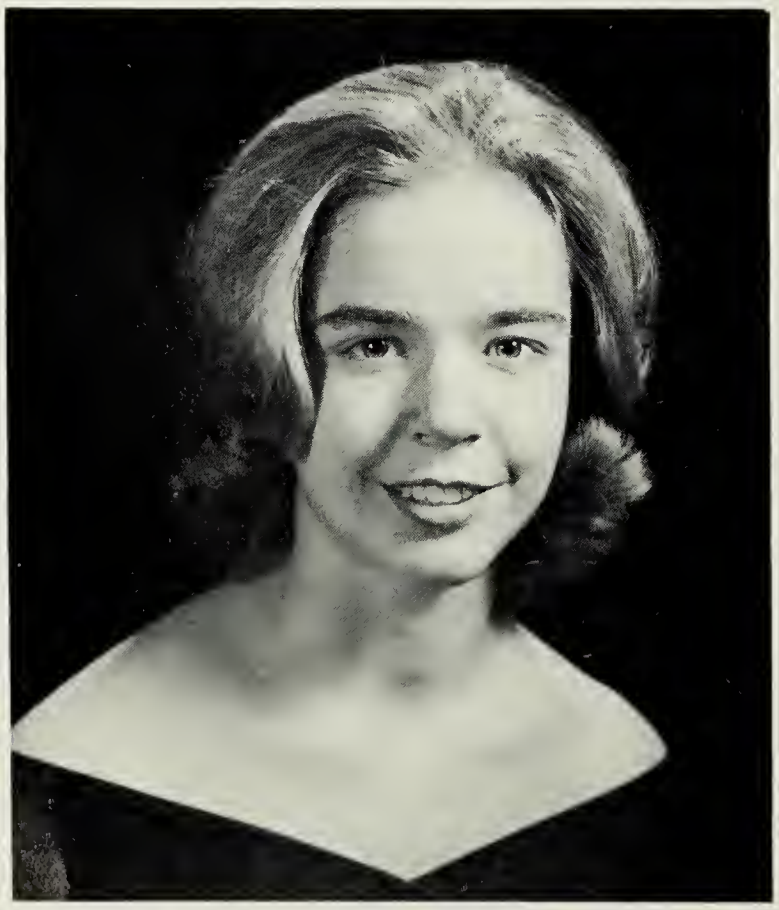

MISS ELLEN GILLIAM

MISS MARY KATHERINE CARROLL

Halloween Queen

Miss Jan Nicholson was crowned Halloween Queen as the Drama Guild's annual Halloween Ball.

CONTESTANTS: Brenda Huneycutt, Becky Saleeby, Jan Nicholson, and Sherry Craig.

Honors

Miss Katherine Gravelle Burge received the honor of Girl of the Year by the Hopewell Optimist Club. Hopewell High School is proud to have one so worthy of this award represent us in our city.

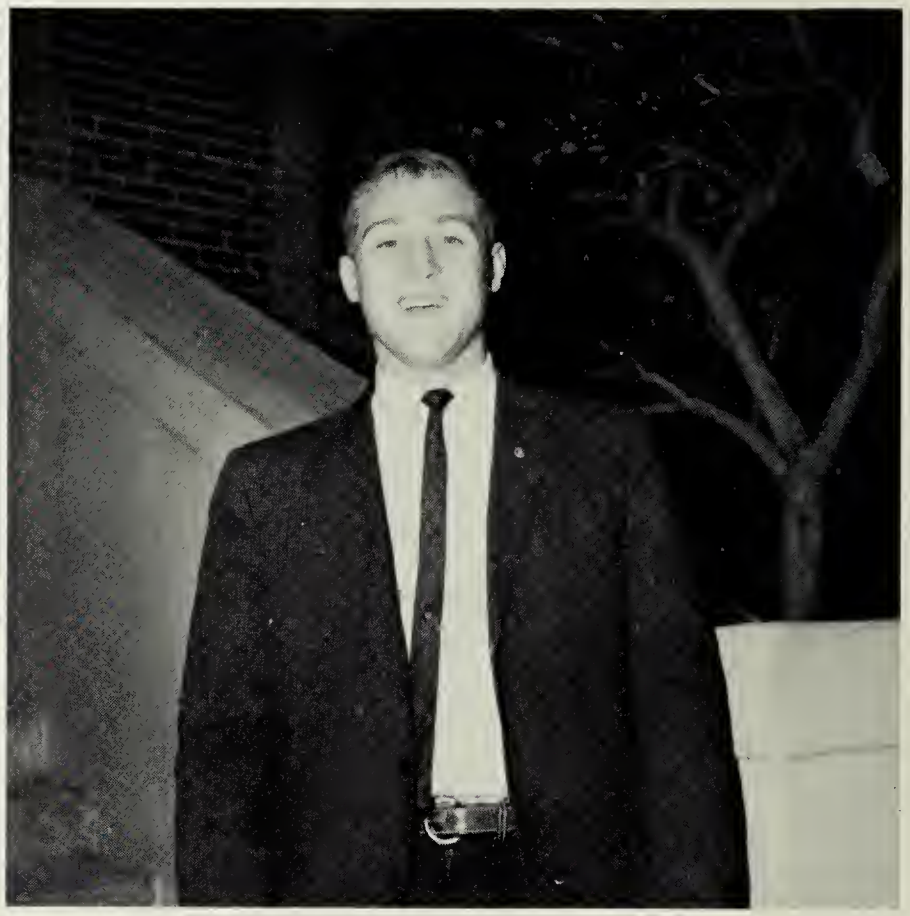

Cecil Frederick Davis has been chosen as the outstanding Boy of the Year by the Hopewell Optimist Club for contributions rendered in the fields of character, scholarship, leadership, and sportsmanship.

Miss Janet Dee Elder and Miss Katherine Gravelle Burge were chosen by their fellow classmates in the junior year to attend Girls' State sponsored by the American Legion Post.

Robert Olin Johnston and James Earl Slagle were selected to attend Boys' State which was held at V.P.I. There, they participated in and learned of government functions.

Honors

Of the many schools in Virginia, Hopewell High School was bestowed with the honor of having John Andrew Wayda selected as the Diversified Occupations Club State President.

The executive committee of the Student Council selected Miss Patricia Louise Ward as their representative to the S.C.A. Summer Workshop which was held at Radford.

The members of the Hopewell chapter of the National Honor Society chose Miss Katherine Gravelle Burge and Milton Alfred Glass to serve as Graduation Marshals for the class of 1963.

Thomas Lloyd Kirtley and Charles Wayne Cerny won scholarships offered by the National Science Foundation to attend Summer Science Training Programs at San Jose State College and V.P.I., respectively.

Nativity Scene

Each year the Senior Class chooses five members to portray Mary, Joseph, and the Three Wise Men in the Nativity Scene, the most inspirational part of our Christmas program.

MARY.....Beverley Gilliam

JOSEPH.....George Bell

WISE MEN.....Ross Miller

Michael Teutsch

Robert Burns

Our Alma Mater

"In the heart of Hopewell City,
Wonderful for you,
Is our dear old Alma Mater
Of the Gold and Blue.
Open your hearts to hear her praises
and you'll never fail.
Hail to thee, our Alma Mater,
Hopewell High School, hail."

With September comes the beginning of a new school year along with a new addition to H.H.S., the eighth-graders.

The first football game of the season set a spark of school spirit glowing in the hearts of each and every student.

Everyone warmly welcomed our new foreign exchange student from Austria Michael Teutsch, a most friendly and likeable boy.

Janet Frazier, along with twenty others, was tapped into Honor Society membership this year.

The "spirit" really moved Kathy Burge and Eleanor Hening at our annual bonfire on the Thursday preceding the Petersburg game.

Everyone was proud to receive and wear their new rings, the symbol of "seniorship", at the 1963 Senior Ring Dance.

Guess who? Among those represented at the Drama Guild Halloween Ball were farmers, devils, and raving beauties.

While celebrating our victory over Thomas Jefferson with music and dancing, these students took time to pose at the annual Homecoming Dance.

We paid tribute to our late president, John Fitzgerald Kennedy.

Mr. Utleye captured the student body's attention with his gratifying speech at the Thanksgiving Assembly.

Mr Deans awarded letters and trophies to members of the football team. Although plagued with injuries throughout the season, the Blue Devils emerged victorious.

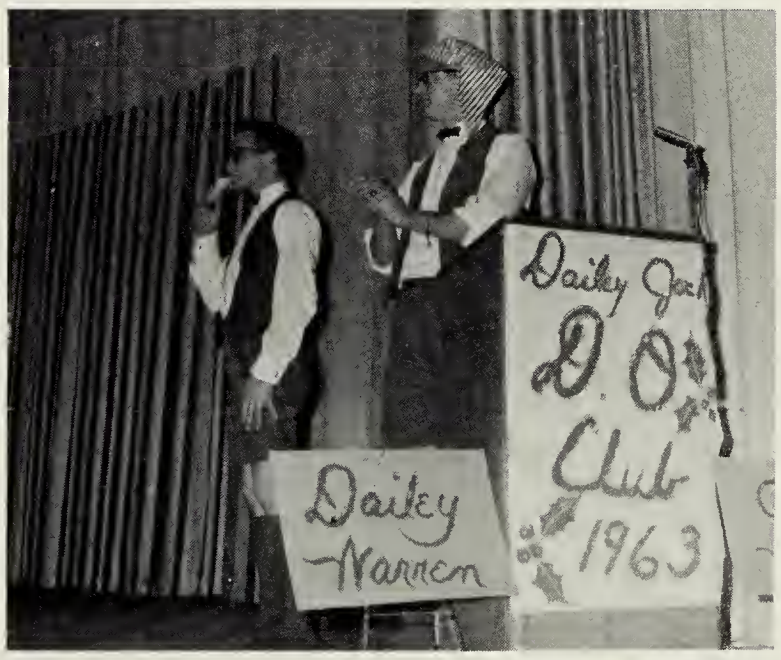

This year the Rock and Roll Show proved to be a huge success with many new and old songs being performed.

Every homeroom participated in making a better Christmas for needy families by filling baskets with food.

Seniors lifted their voices to ring out Christmas cheer as they caroled through the halls.

After an exciting and tense game, the Crimson Waves became the victims of the Devils first victory.

Students cramming at crammed cafeteria tables were a familiar sight prior to exams.

Bev and Wayne just wouldn't wait to find a big enough mailbox in which they could mail the final copy of the 1964 Kaleidoscope.

Many days of strenous exercise and practice kept the Blue Devil cindermen in tip-top shape.

The Science Fair sponsored by the Kiwanis Club was a huge success this year for many interesting and amazing projects were exhibited.

With the coming of spring came the awaited baseball games. Our dedicated team gave us much to be proud of by the end of their winning season.

Our Junior-Senior Prom was truly an enjoyable and happy night, filled with special memories for all.

Our Senior Signing Party was the last time to capture the thoughts of feelings of friends in our class.

"To go home or not to go home." By the looks on their faces, these pupils seemed to answer that question after receiving report cards for the last time.

With June comes the end of another school year, gone quickly for some but remembered by all.

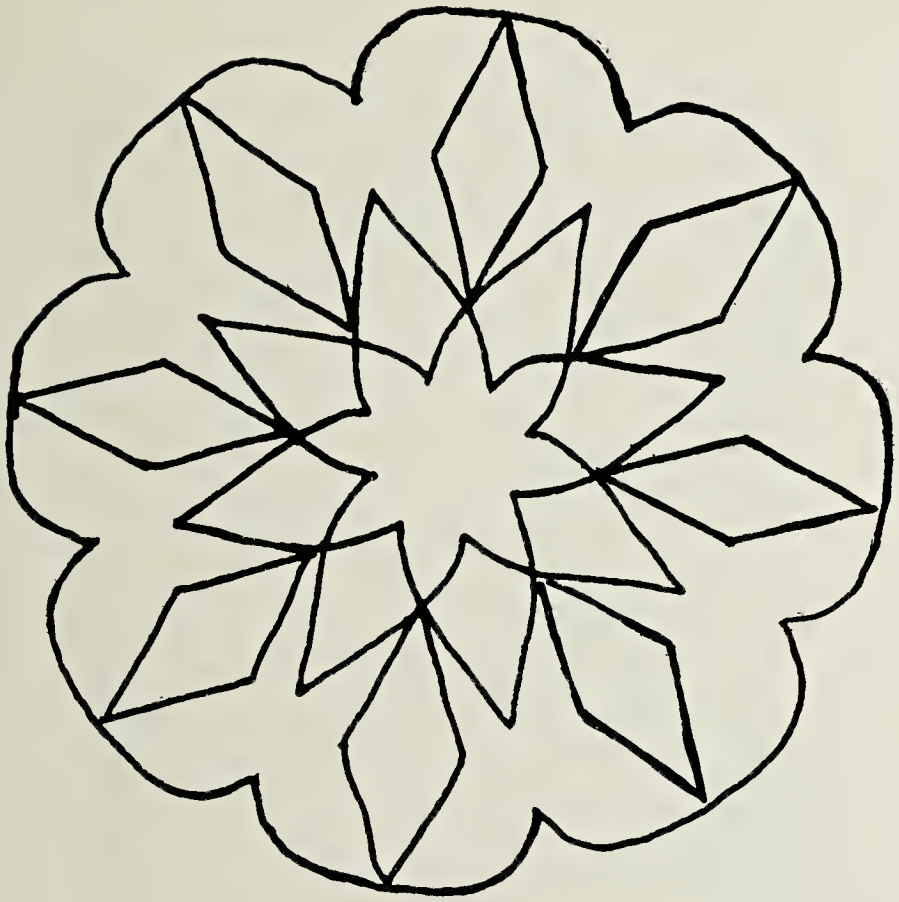

Administration and Faculty

Just as the captain of "The Good Ship Hopewell" led his crew on that fateful voyage, our administration and faculty lead us in our quest for knowledge. The guidance of the ship was vested in capable hands; likewise our leaders are well qualified to pilot us on our voyage. The sea of life is filled with many pitfalls; through superb guidance by our faculty, we will be better equipped to deal with what the future may bring.

Co-editor: Beverley Gilliam
Co-editor: Wayne Cerny
Assistant: Jan Nicholson

Administration

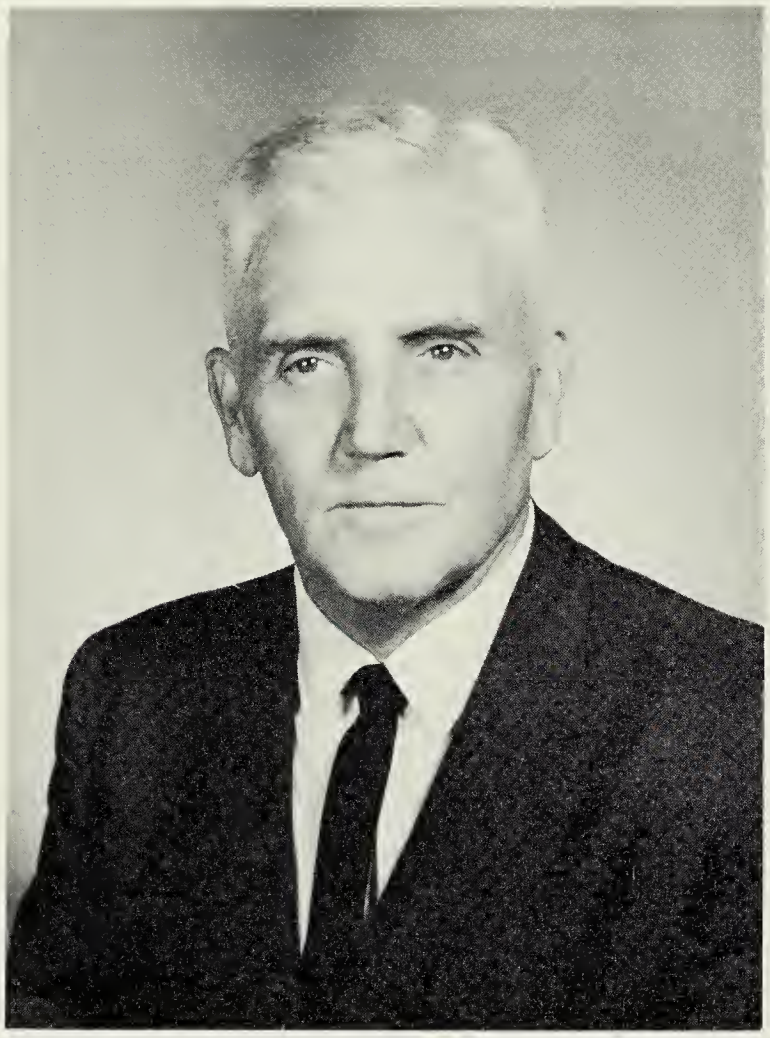

Charles W. Smith
University of Texas, and Howard College, Birmingham, Alabama; The College of William and Mary, University of Virginia, Duke University.
B.S., M.A.

Frederick Doeg
Washington State College, University of Virginia.
B.S., B.E.

Lila Wiatt Sinclair
Longwood College, University of Virginia.
B.S., M. Ed.

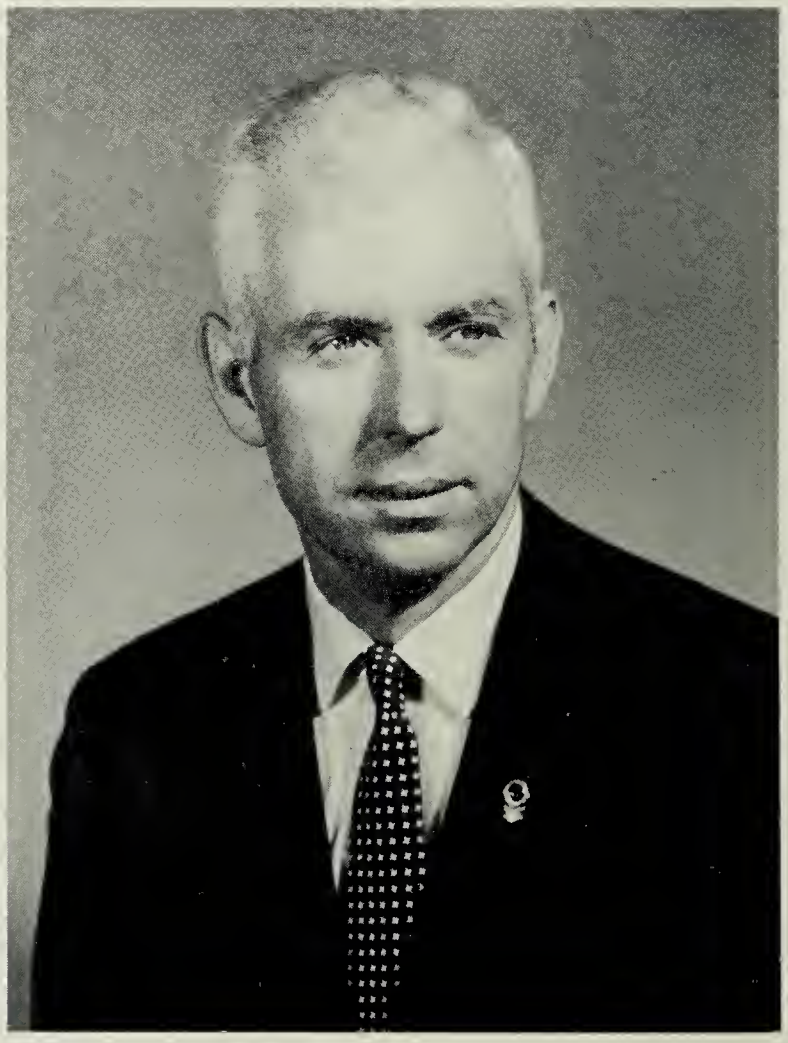

F. Carroll Alexander
Richmond Professional Institute, Virginia Polytechnic Institute.
B.S., M.S.

Administration

Lillian Malone Burch
Assistant Principal
Old Sullins College, College
of William and Mary,
Columbia University,
University of Virginia,
Richmond Professional
Institute
A.B.

Alton L. Crist
Dean of Students
University of Richmond,
William and Mary College,
University of Virginia,
B.A.

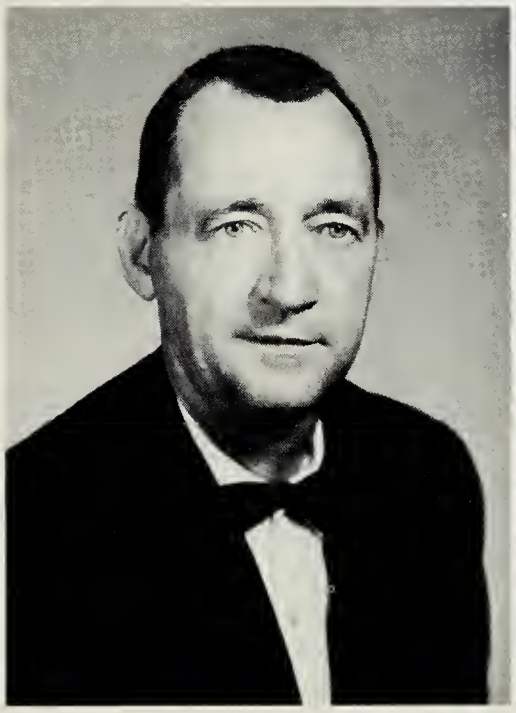

William L. Mermer
Director of Activities
East Carolina Teachers
College
A.B., M.A.

George S. Orr
Administrative Assistant
Western Kentucky
State College
B.S., M.A.

Wila R. Taylor
Guieance Eastern Kentucky
State College
A.B., M.A.

Eunice McCall
Guidance
Madison College, William
and Mary, University of
Virginia, Richmond
Professional Institute
B.S.

School Board

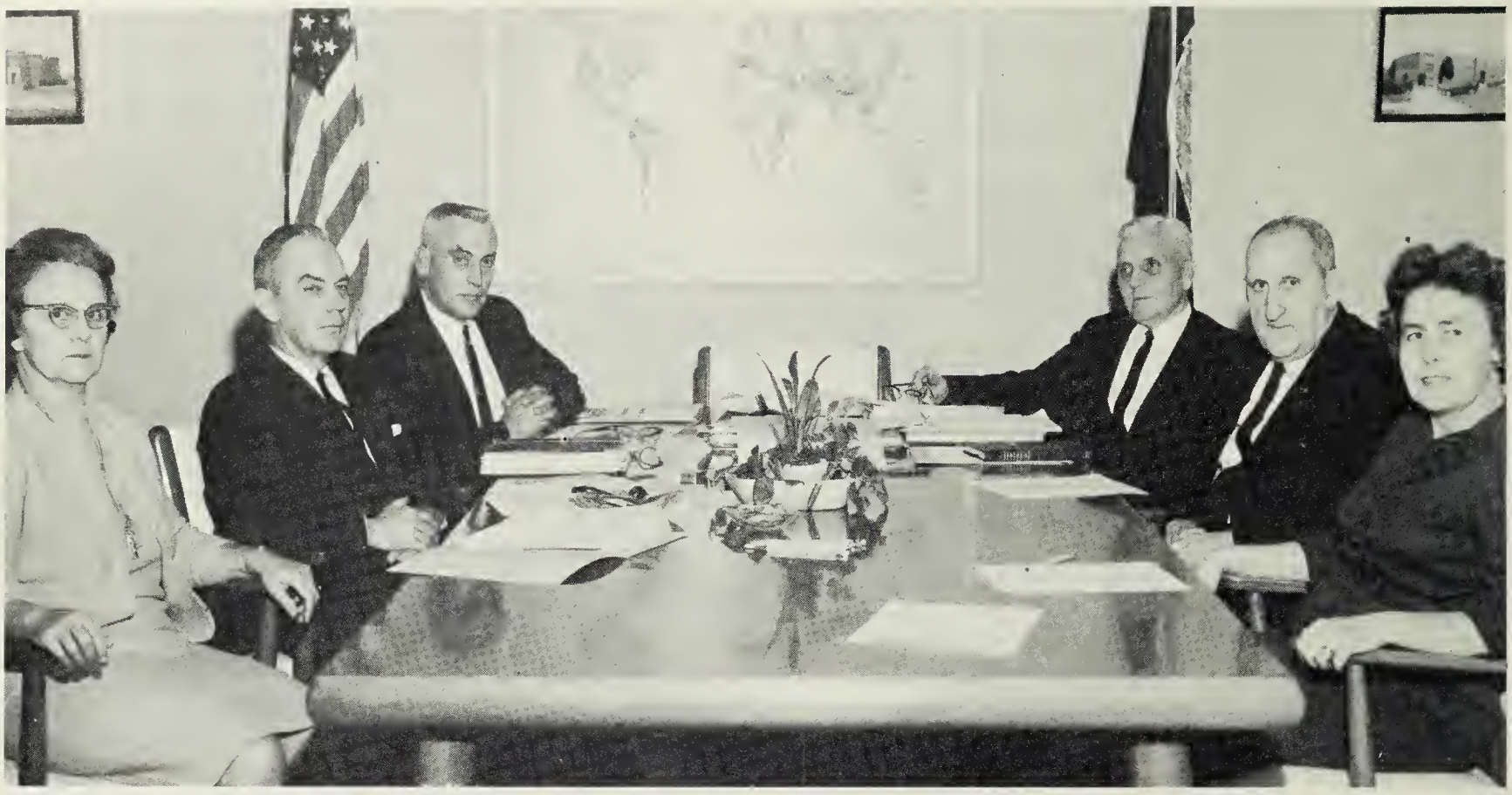

Left to Right: Mrs. Ernest Bartha; Mr. George G. Megrail; Mr. Temple Lee, Chairman; Mr. Charles W. Smith; Mr. Robert H. Andrews; Mrs. Haywood Beach. Dr. Thomas H. Robertson was absent when the picture was taken.

P. T. S. A. Officers

First Row: Mrs. John S. Day, President; Mrs. Archie Kendrick; Vice-President. **Second Row:** Mr. Charles O'Conner, Program Chairman; Mrs. Cecil Davis; Secretary. Mrs. Walter Sheally, Treasurer was absent when the picture was taken.

Office, Cafeteria, and Maintenance

Margaret Sanford
Office Secretary

Dorothy K. Sordelette
Office Secretary

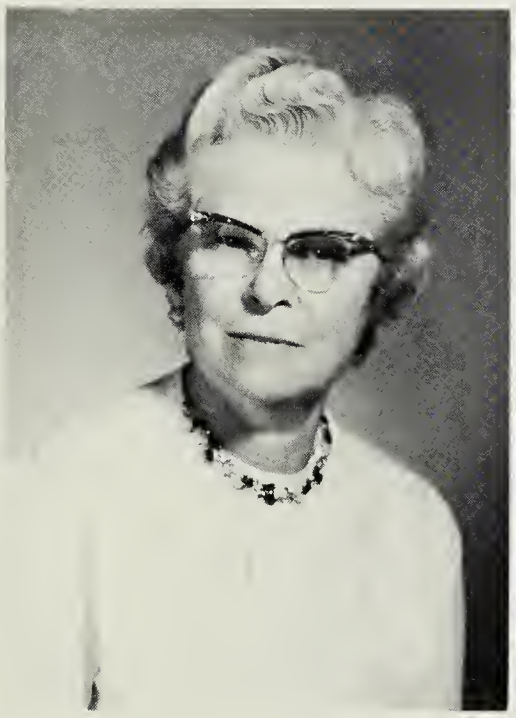

Birdie L. Suyes
Office Secretary

Peter I. Leadbetter
Bookkeeper
Randolph-Macon College,
University of Virginia,
The College of William
and Mary
A.B.

Edna M. Nichols
Dietician
Henderson College

William C. Wray
Maintenance Director

English

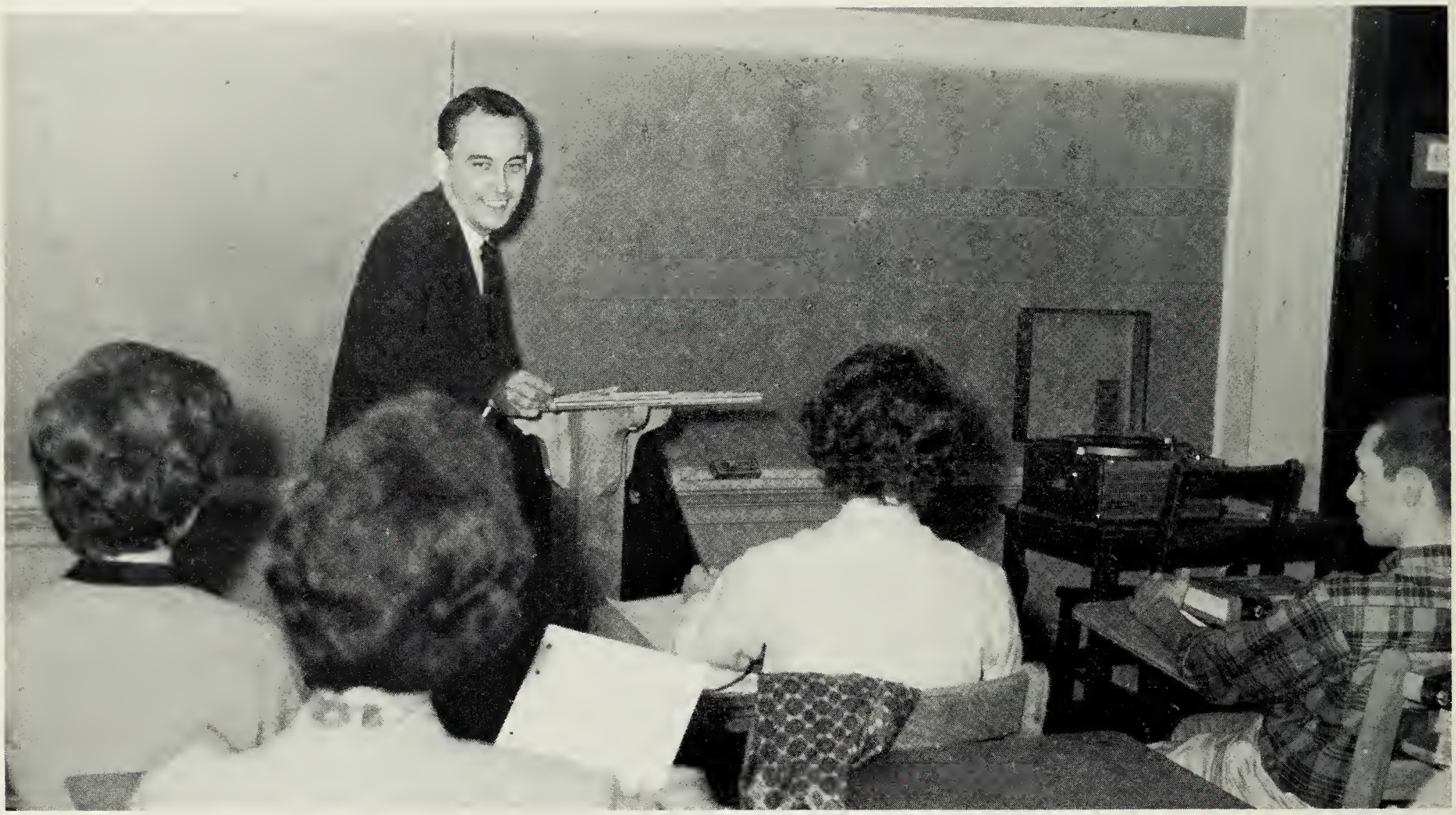

James M. Barker, Jr.
University of Richmond,
R.P.I. B.A.

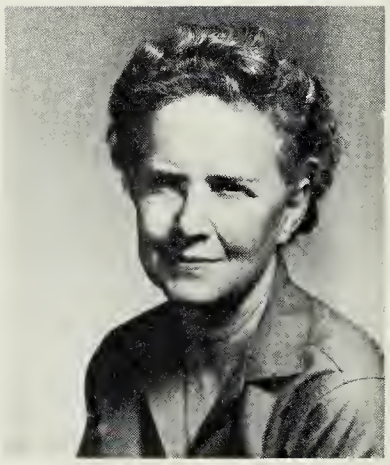

Velvie Lee W. Beane
East Texas Teachers
College, Columbia University,
A.B., M.A.

Bettie Nash
Brakebill University of
Kentucky,
R.P.I. B.A.

Mary Helen Burch
Mary Washington College,
College of William and
Mary,
R.P.I., B.S.

Phyllis H. Farnsworth
Syracuse University,
University of Virginia
B.A.

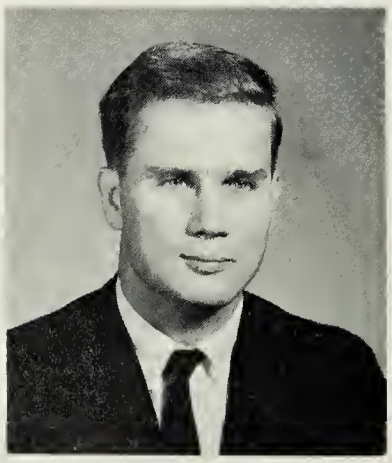

Perry Conway Nowlin III
V.M.I., East Carolina College,
University of Va.
B.A.

Diane W. Stidham
Auburn University
Birmingham Southern College
B.A.

Phyllis S. Synan
Radford College
Emmanuel College,
University of Va.
B.A.

Department

Of primary importance in our world today is a complete and comprehensive knowledge of the English language. Our students are confronted not only with the fundamentals of spoken English but also with the art of creative writing. Through the efforts of our competent English Department, our students are given an insight into the intriguing realms of prose and poetry.

Phyllis C. Whittsell
Agnes Scott College,
University of Texas
B.A., M.A.

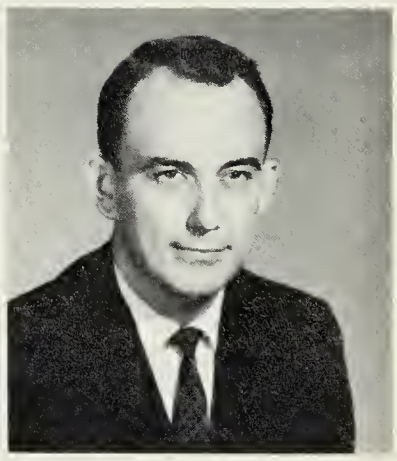

Joseph P. Wray
Bluefield College,
University of Richmond,
Southeastern Seminary,
A.A., B.A., B.D.

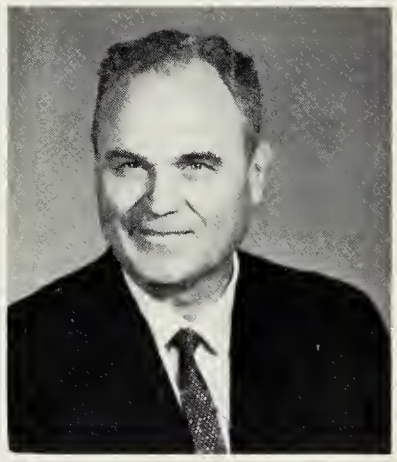

Alton L. Crist
University of Richmond,
William and Mary,
University of Va.,
B.A.

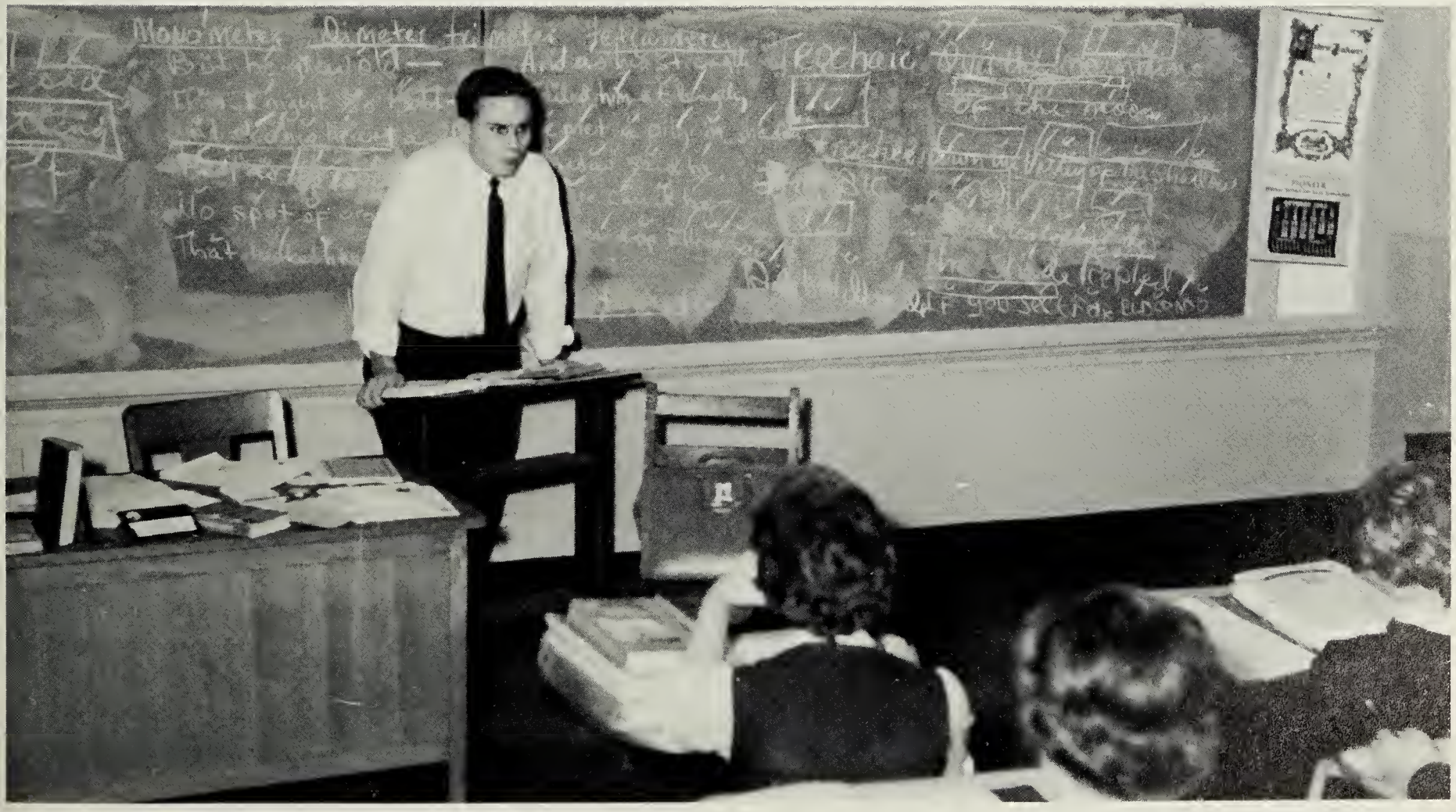

Math Department

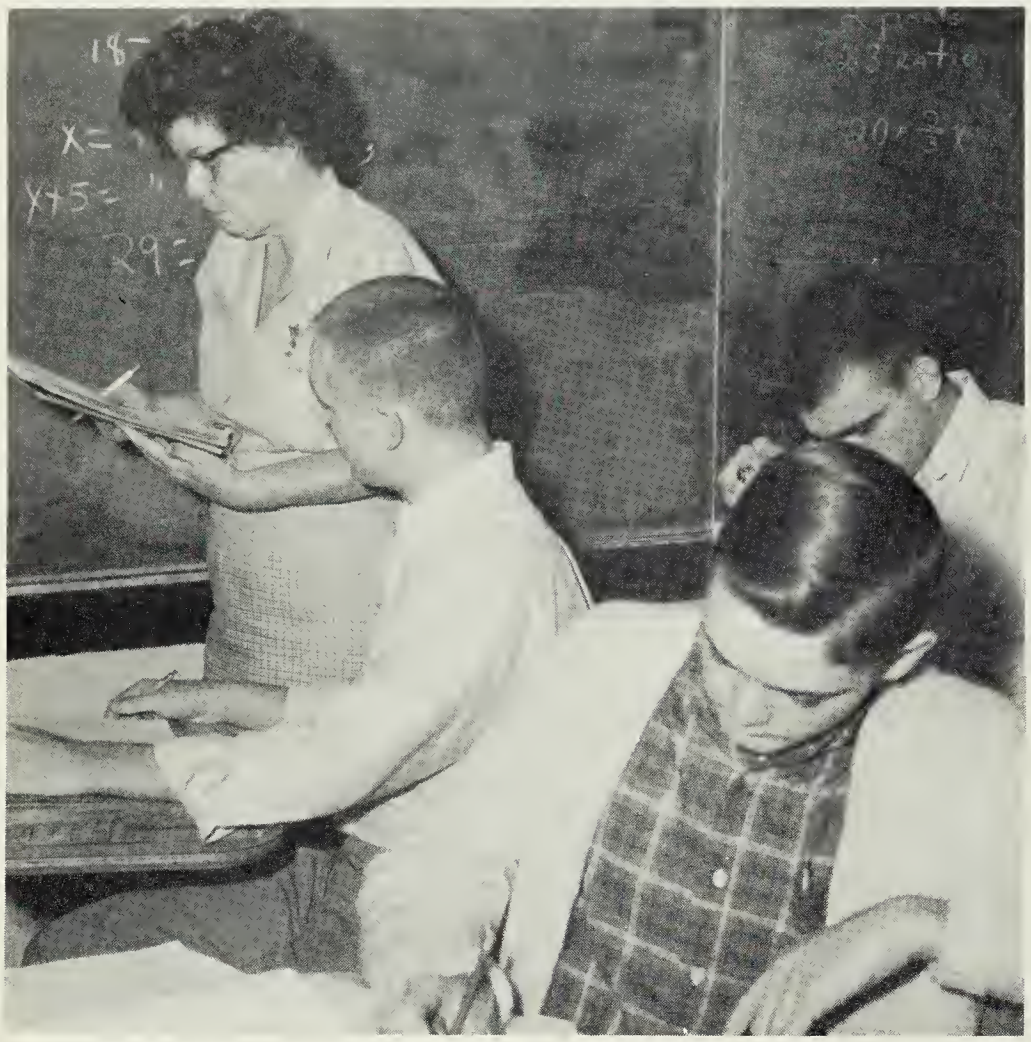

In the fast moving world of automation, it is becoming increasingly important to have a working knowledge of the science of mathematics. The fundamentals of algebra, the geometric computations, and the trigometric functions which seem to be of little use today will, nevertheless, be applicable to the problems of our future.

Kathleen M. Nelson
Portland State College,
B.S.

Mae M. Andrews
Randolph-Macon
Woman's College
University of Va.
University of Richmond,
R.P.I., A.B.

Elizabeth C. Furr
East Carolina College,
B.S.

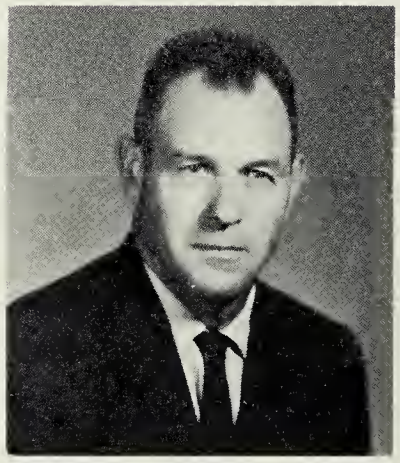

Forrest A. Glass
Wake Forest,
William and Mary College,
B.S., M. Ed.

Nadia Phillips
Susquehanna University,
B.A.

Lucy Pritchard
Mary Washington College,
University of Va.,
B.S.

Prentiss O. Schroder
Greensboro College,
C.W. Post College,
Duke University,
Columbia University,
B.A.

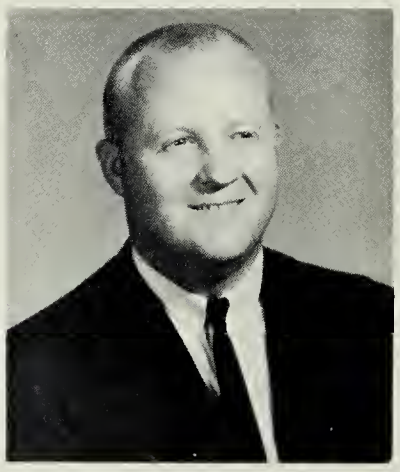

Jack Stallard
Emory and Henry
R.P.I., B.A.

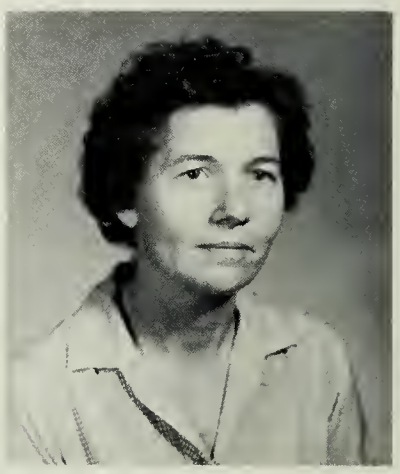

Alice G. Szigeti
Madison College
B.S.

Science Department

Herbert S. Bannerman
University of Washington,
Union College, V.P.I.
Sewanee,

Carol Ann Barco
Mary Washington
College, University of
Virginia,
B.S.

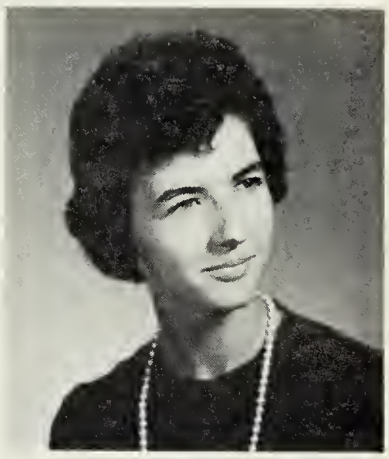

Anne T. Kitchen
Longwood,
R.P.I., B.S.

Stuart L. Morefield
University of Richmond
B.A.

Anne Nevils
Columbia College,
University of South Carolina
B.S., B.A.

Jacqueline T. Simmons
Lynchburg College,
William and Mary
B.A.

Anne P. Theodore
William and Mary
College, University of
Richmond, University of
Virginia
B.S.

Nothing in the world today has such far-reaching aspects as the field of science. The slight introduction into this area will awaken, in our students, a desire for greater advancement and will better prepare them for life in a scientific society.

Language Department

Irene Beauchamp
New York University,
William and Mary,
University of Richmond,
R.P.I., V.
P.I., University
of North Carolina, University
of Maryalnd,
Universidad Internacional,
B.S.

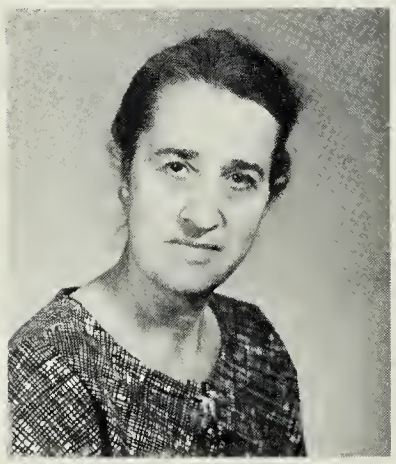

Audrey Chambliss
William and Mary
Columbia University,
University of Aix,
B.A., M.A.

Frances Gilliam
Longwood, R.P.I.,
William and Mary,
University of Va.,
B.S.

The study of the Romance languages furnishes a background for the better understanding of our own English language. Not only do they supply this foundation; but they also give an insight into the customs, way of life, geography and history of foreign lands. A language major has little difficulty in finding a place in the world today.

Social Studies Department

Helen D. Agrella
Hyannis State Teachers,
Lynchburg, University
of Va.

Stewart Douglas
University of Richmond,
Randolph-Macon,
B.A.

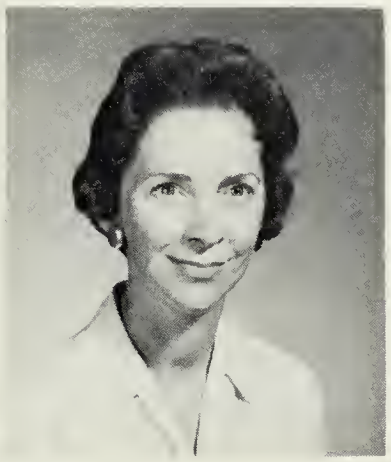

Kathren Leadbetter
Longwood
R.P.I., B.S.

Iola J. Maloney
William and Mary
Longwood College,
R.P.I., B.A.

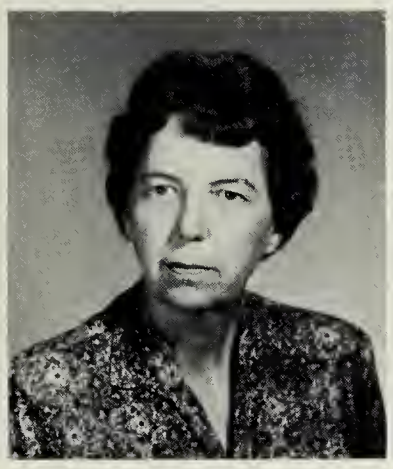

Evelyn R. Nye
University of South Carolina,
William and Mary,
University of Va.,
R.P.I., B.A.

Helen M. Seale
University of Alabama,
B.S.

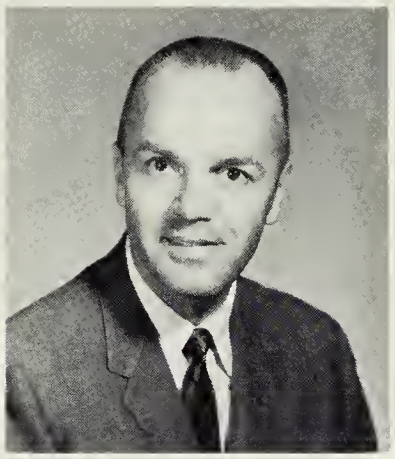

Jerrell Sober
University of Pennsylvania,
University of Richmond,
Kutztown State College,
B.S.

Wayne L. Whelan
University of Va.,
R.P.I., B.A.

Our Social Studies Department brings us an understanding of foreign nations as well as of our own. From the world's very beginning, we trace the culture and problems, finding them similar to our own. It is also through our government classes that we learn to be a good citizen of tomorrow.

Music Department

Madeline S. Atkins
College of William and Mary,
R.P.I., B.M.Ed.

It is through this department, that students with musical talents, whether vocal or instrumental, are able to develop their abilities. They are able to exhibit their accomplishments, to the enjoyment of all, at special assemblies and sports events.

George Taylor
Sherwood Conservatory of Music, Wisconsin University, DePaul University, Marshall College, Eastern Kentucky State Teachers College, Morehead State Teachers College, Bachelor of Music

Art Department

The Art Department of HHS under the able direction of Mrs. Verona Hecht, has gone far in the past few years, gaining new equipment besides extending the course to three years. Mrs. Hecht and her art students have perhaps done more to beautify our school than any other group. She is never unwilling to lend a helping hand or give advice on such projects as the Junior Beauty Contest or the Junior-Senior Prom.

Verona Hecht
Greensboro College, College of William and Mary, R.P.I., Johns Hopkins University, B.A.

Physical Education Department

Betty I. Martinko
Slippery Rock State College, University of Pittsburgh,
B.S.

Dolores Elaine Webb
Madison, University of Va.,
B.S., M.A.

Jane H. Wilson
Madison,
B.S.

In the Physical Education classes, girls are taught outdoor sports such as hockey, soccer, badminton, and archery; indoor activities including bowling, table tennis, shuffle board, tether ball, and darts. The girls also receve instruction in driver education and first aid. A study of the functions of the body systems and a special study on tobacco, alcohol, and drugs is offered.

Physical Education Department

To attain and maintain physical fitness is the prime objective of the Physical Education Department. Through athletic activities and classroom study we learn the aspects of practical physical fitness and gain an understanding of such useful arts as first aid, driver education, and good health.

Bill H. Littlepage
Bridgewater College
B.A.

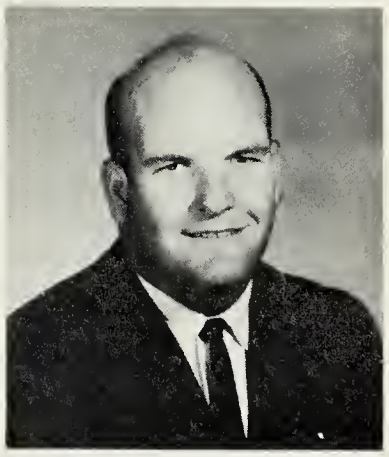

Billy H. Deans
East Carolina,
University of North Carolina,
B.S., M.A.

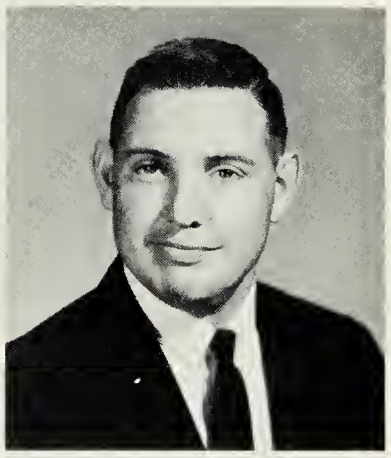

Cary C. Parker
East Carolina,
B.S.

Industrial Cooperative Training

Mr. Marvin M. Utleye
King College,
University of Tennessee,
East Tennessee State
University, Mid. Tennessee
State University, North
Carolina, University of
Chicago, Baylor University,
A.B., A.A.

In I.C.T. on the job training and classroom instruction combine to prepare students for their chosen craft or profession. To insure success in this program, records are kept on the progress of the students for the ten years following graduations.

Distributive Education Department

Distributive Education involves those interested in any phase of salesmanship for a future career. The part time employment which they receive offers first-hand training and experience, which they find increasingly valuable.

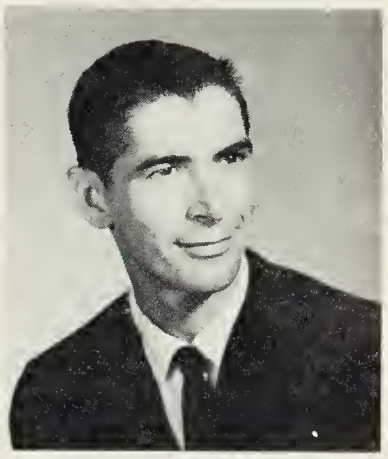

Walter J. Raines
Marshall University
V.P.I., R.P.I., B.B.A.

Home Economics Department

Sarah Beth Hardin
Carson-Newman College,
University of Tennessee
B.S.

In Home Economics Classes, girls gain experiences which will be invaluable when they become the homemakers of tomorrow. They learn the skills of sewing, cooking, and managing a home. Mrs. Rogers and a new teacher, Mrs. Hardin, direct the girls in their studies.

Ethel B. Rogers
Radford College,
B.S.

Industrial Arts Department

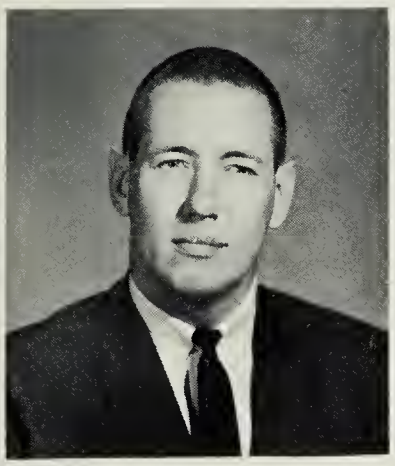

George S. Orr
Western Kentucky State College,
B.S., M.A.

It is the aim of the Industrial Arts Department to instruct our students in the skills of woodworking, printing, electronics, and drafting. The addition of the electronics courses this year has helped to round out the offering of the department. The skills learned today may be a hobby of tomorrow or a life's work.

Frederick A. Woehr
Rochester Institute of Technology State University of New York,
B.S., M.S.

Library

Catherine B. Sheally
Farmville State Teachers College, William and Mary, R.P.I., B.A. in L.S.

Many students find it helpful, if not neccessary, to rely on the library throughout the year. The willing assistance of Miss Snead and Mrs. Sheally is in great demand during parallel reports or term papers. There is a wide range of reading material in our library, which enables us to discover many new worlds.

Nancy Byrde Snead
Madison, B.S.

Commercial Department

The commercial Department strives to equip students interested in office work with the skills for that vocation. This course of study is also offered to those who wish to acquire these techniques, which are useful to everyone.

Thelma G. Clark
Winthrop College
B.S.

Azielee K. George
Montreat College
R.P.I., B.S.

Elizabeth Glass
Mary Washington College, William and Mary,
B.S.

Dorothy Minchew
Longwood College,
V.P.I., B.S.

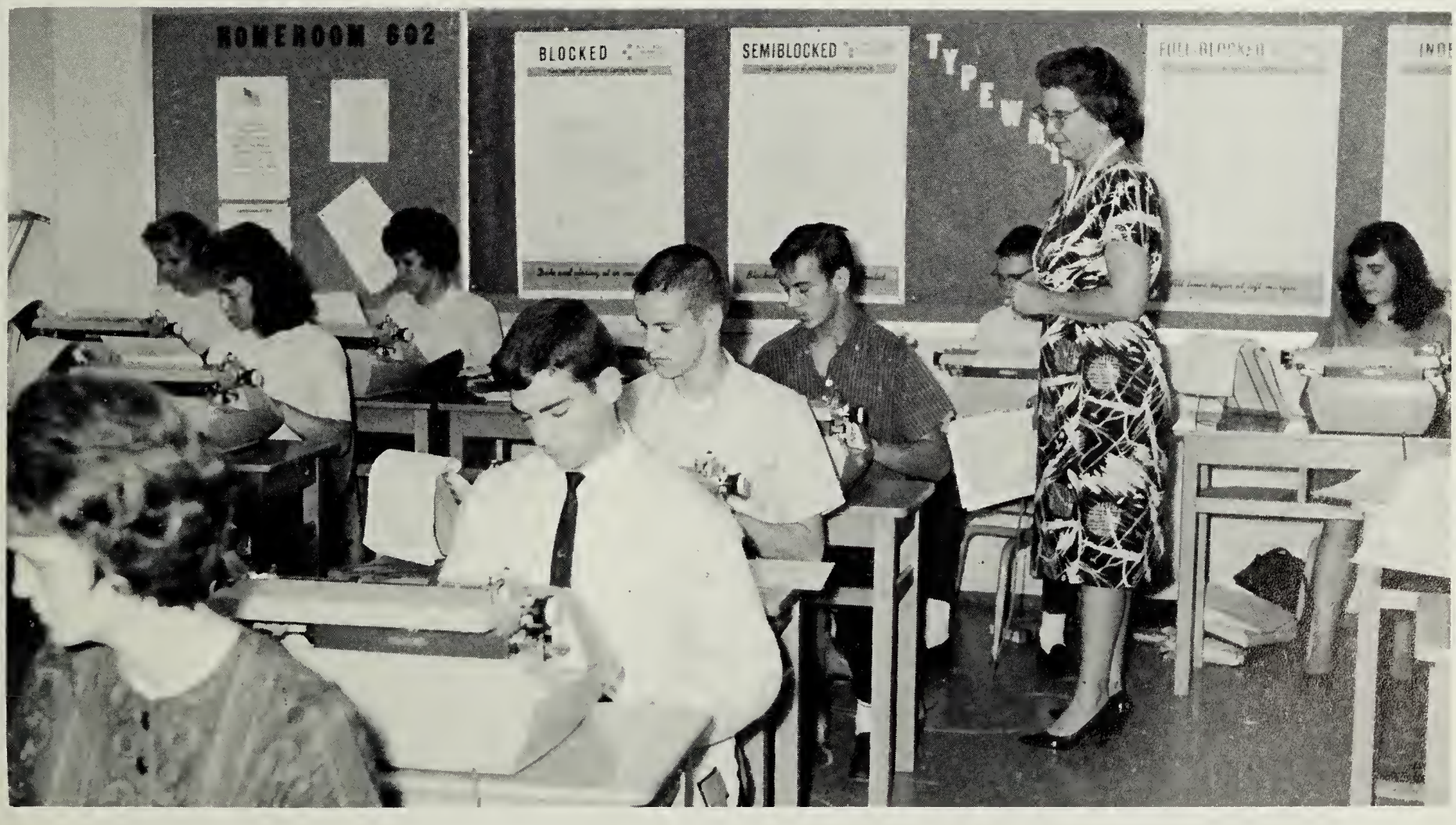

CC

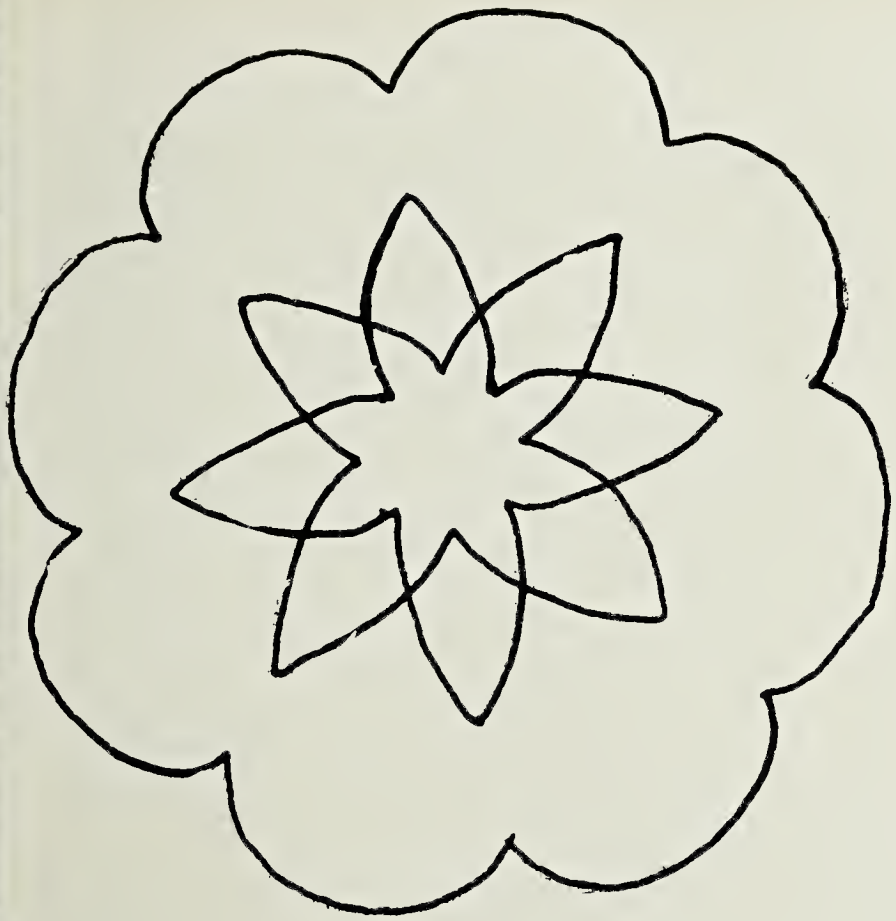

Classes

The crew of this "Good Ship Hopewell" was filled with anxieties about this strange new world. H. H. S. is also a strange and new world to each year's newcomers, who must—much like our founding fathers—adjust to a different life. Kaleidoscoping this new life, we see the rush of changing classes, the crowded cafeteria, added activities, and many new friends.

Class Editor: Pat Ward
Class Editor: Becky Saleeby
Assistant: Diane Podlewski
Assistant: Douglas Franks

Senior Class Officers

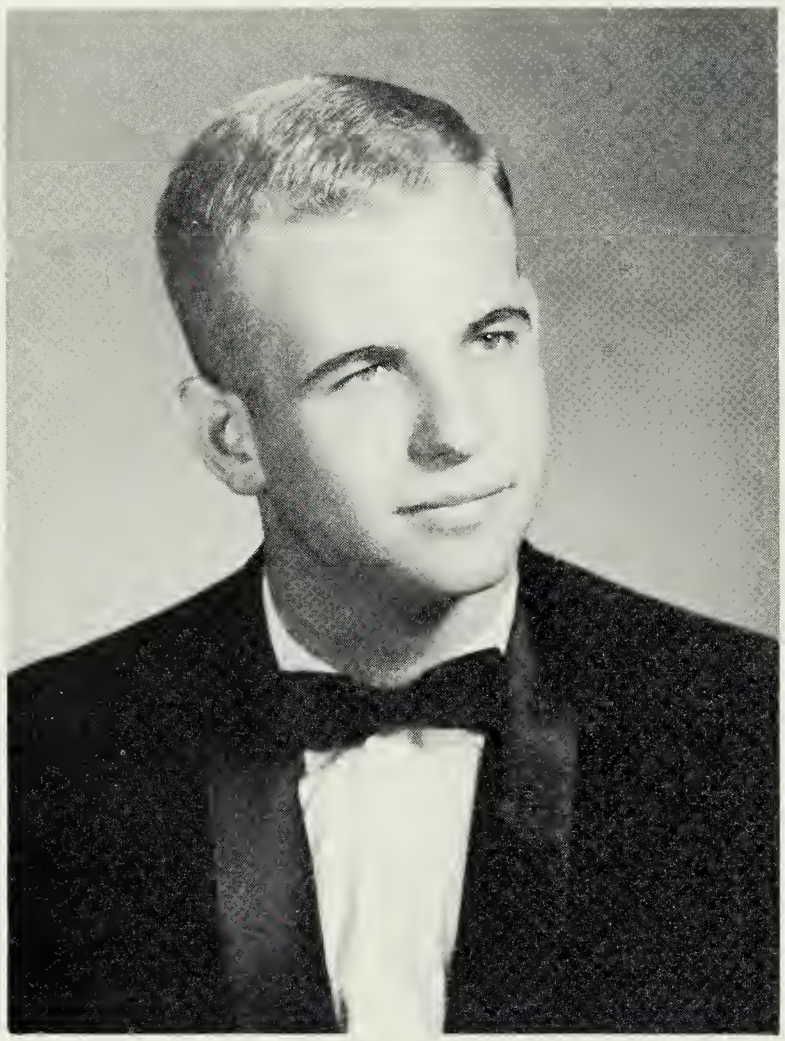

James Earl Slagle
President

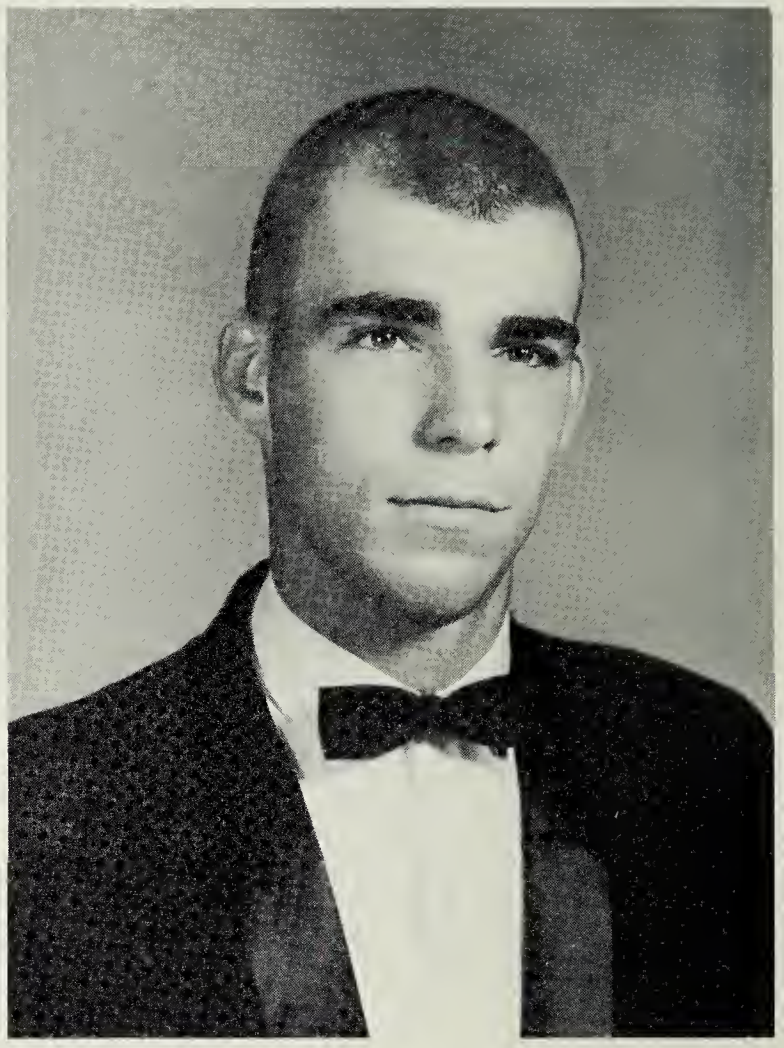

Robert Michael Burns
Vice-President

Beverley Anne Gilliam
Secretary

Rebecca Louise Saleeby
Treasurer

Senior Class Executive Board

Left to Right: Bobby DiNubila, Lydia Johnson, Beverley Gilliam, Bob Burns, James Slagle, Becky Saleeby, Margaret Perry, Hilda Riggan.

The Senior Executive Board is composed of the officers Jimmy Slagle, Bob Burns, Beverley Gilliam, and Becky Saleeby, and a representative from each senior homeroom. This Board directs and plans all activities in our busy senior year.

Alice Faye Adams
"Faye"

Marie Hollis Adams
"Hollis"

Robert Hugh Alley
"Robert"

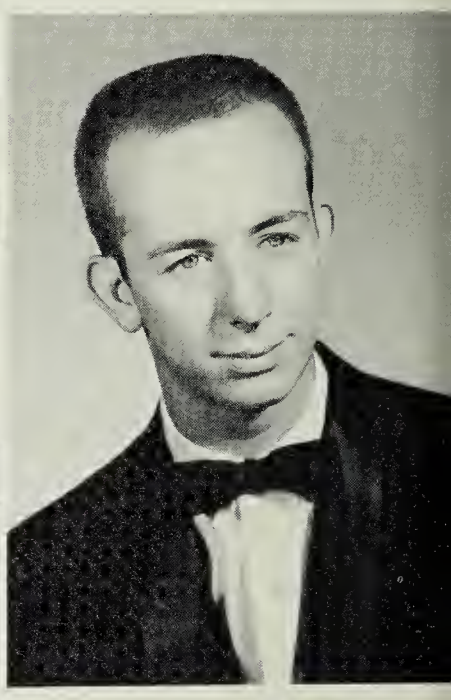

Vernon Meredith
Arvin
"Vernon"

Barbara Sue Barnes
"Barbara"

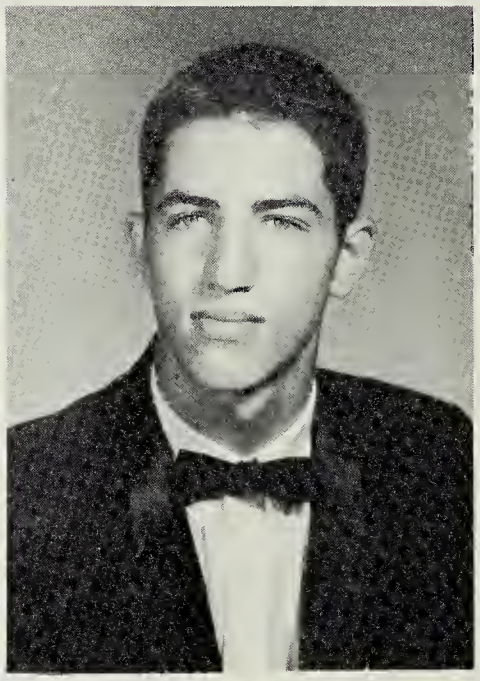

Frank Jeffrey
Basile, Jr.
"Jeff"

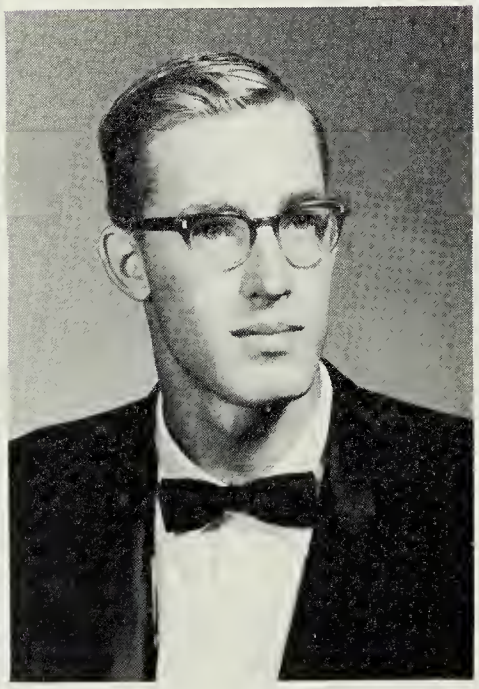

Johnny Leroy
Brogdon, Jr.
"Leroy"

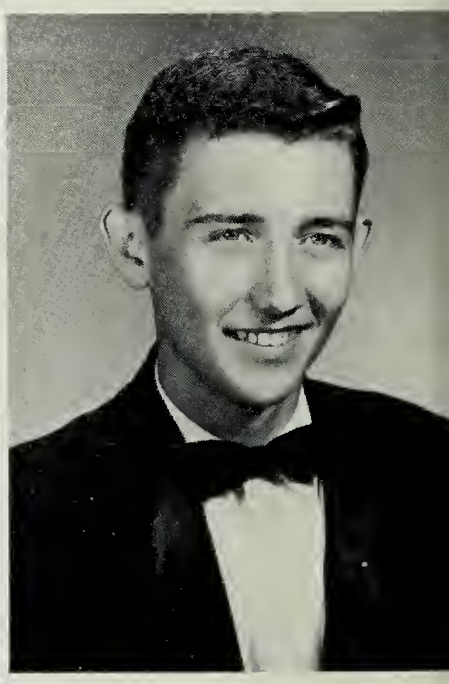

Charles Emmett Brown
"Charlie"

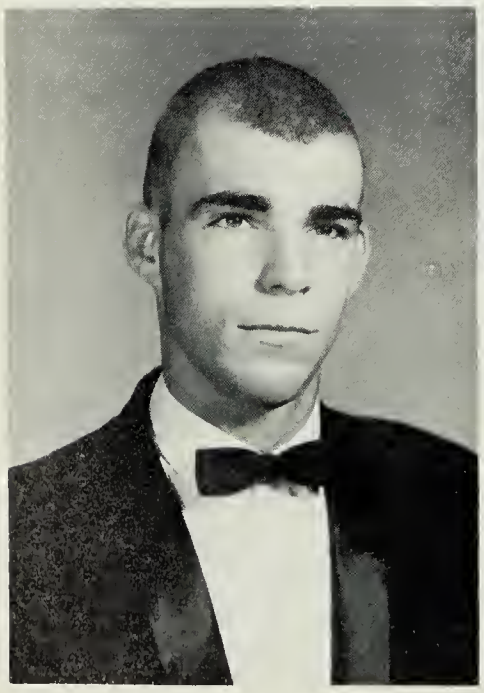

Robert Michael Burns
"Bob"

Linda Gayle Butler
"Linda"

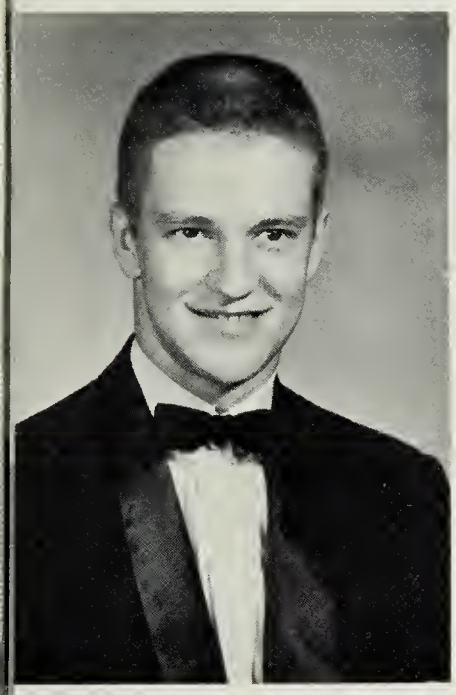

Michael Wayne Akers
"Wayne"

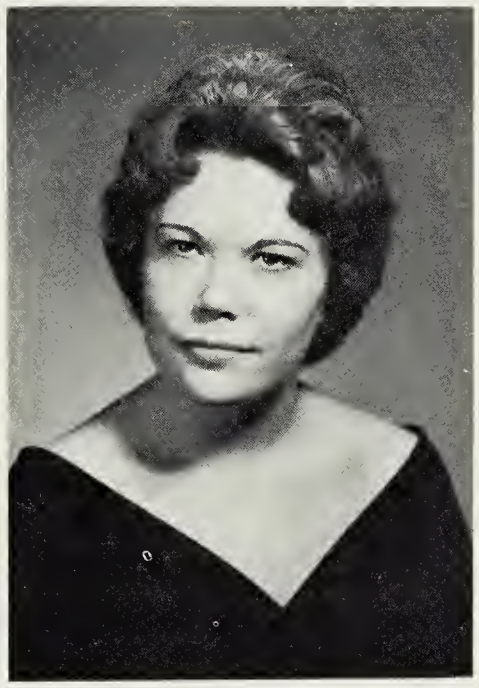

Kathleen Emma Allen
"Kathleen"

Edna Irene Ashworth
"Irene"

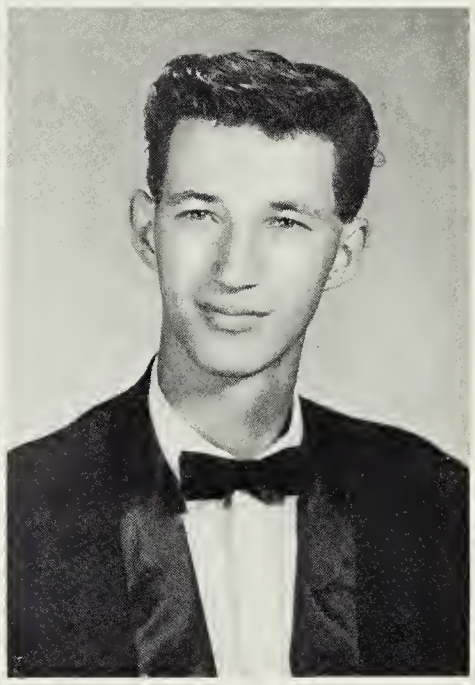

John Joseph Balazik
"John"

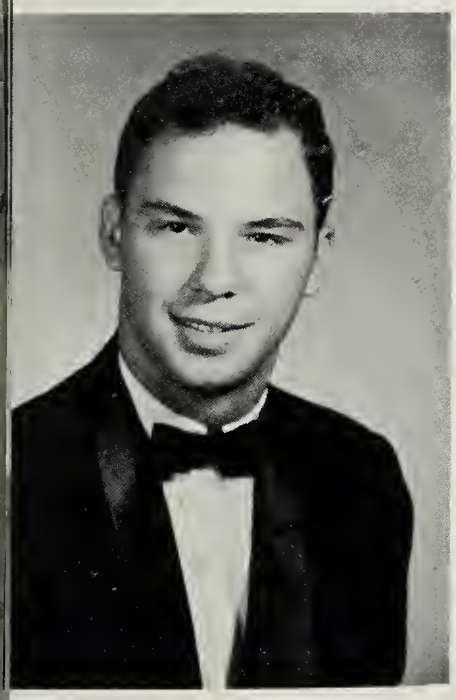

George Bailey Bell
"George"

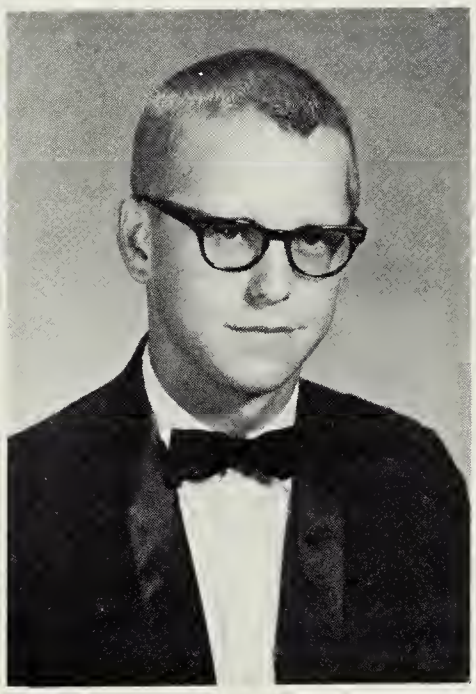

Leroy Dexter Blevins
"Leroy"

Frances Delano Brown
"Frances"

Katherine Gravelle
Burge
"Kathy"

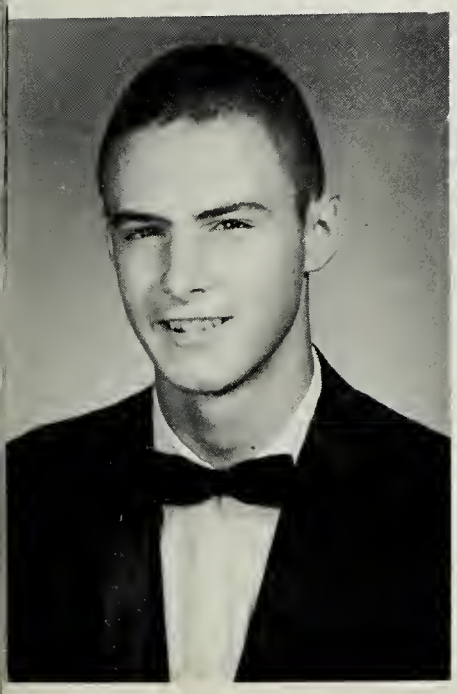

James Aubrey
Carelock, Jr.
"Jimmy"

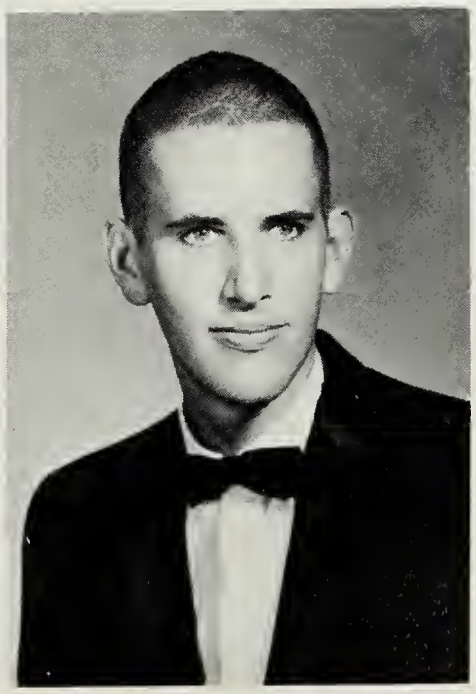

John Sears Carson
"Johnny"

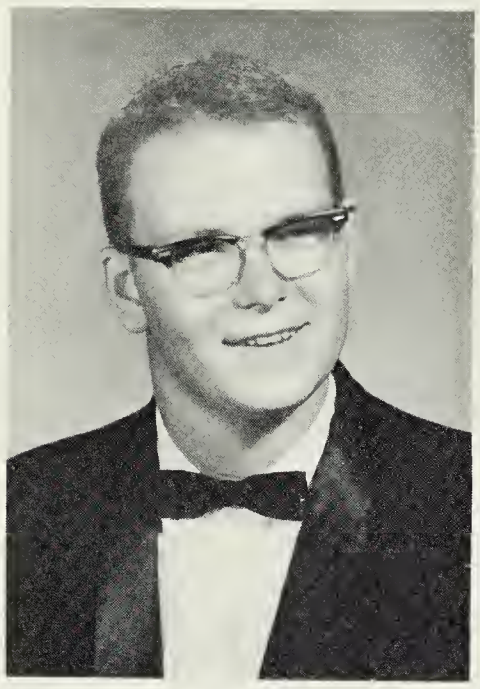

Ronnie Gaston Curtis
"Ronnie"

Charles Wayne Cerny
"Wayne"

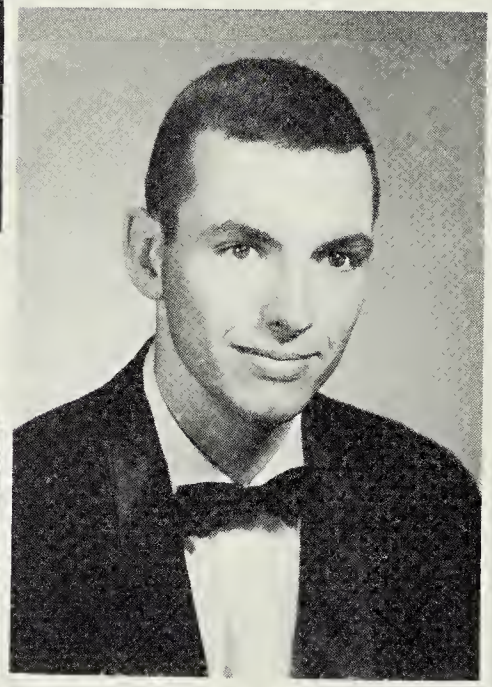

Roger William Davis
"Roger"

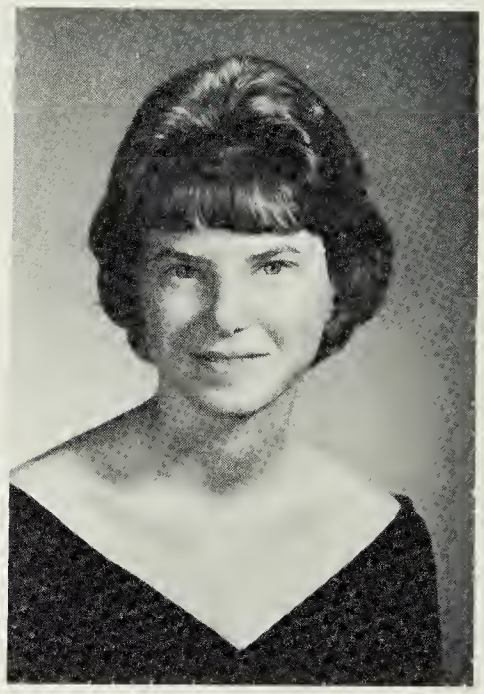

Nathaniel Bracken
Dailey
"Nat"

Carolyn Anne Cheely
"Carolyn"

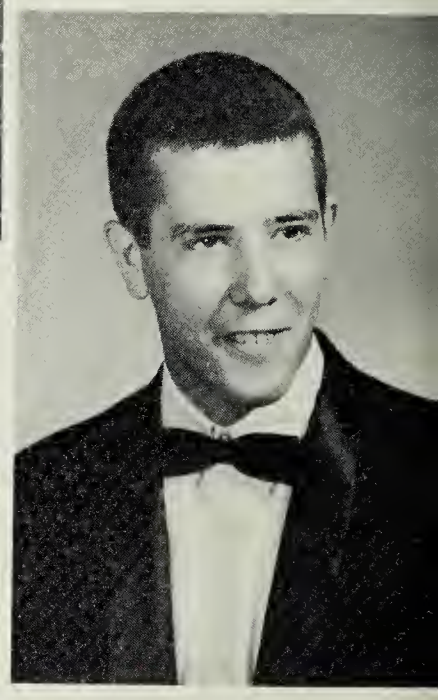

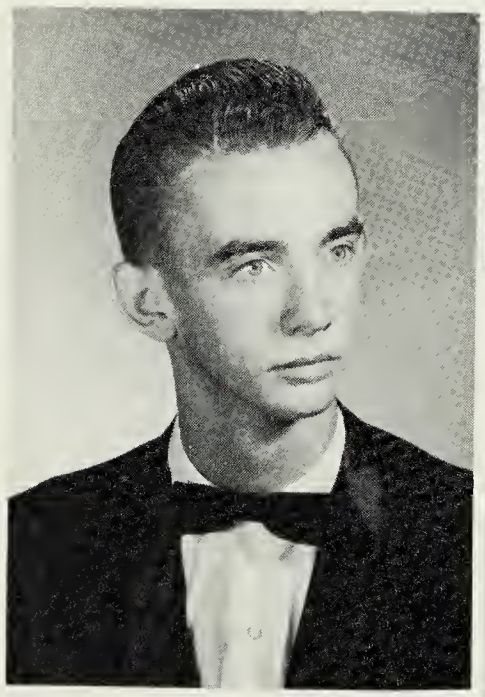

Welmont Lewis
Drake, Jr.
"Welmont"

Robert Vincent Dunbar
"Bobby"

Clemence Sylvia
Descheemaker
"Clem"

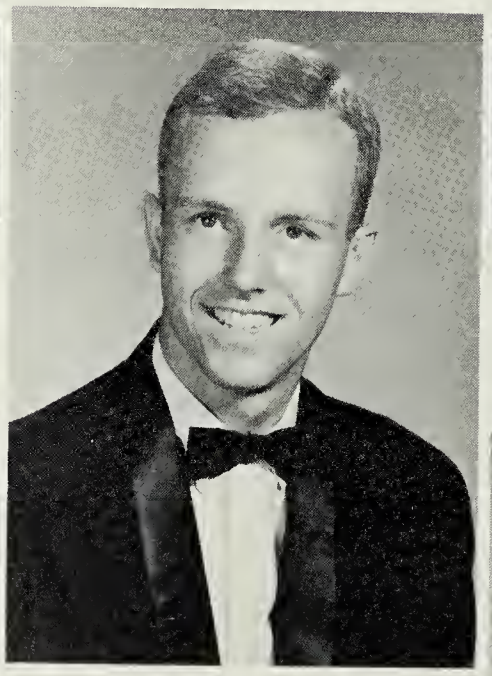

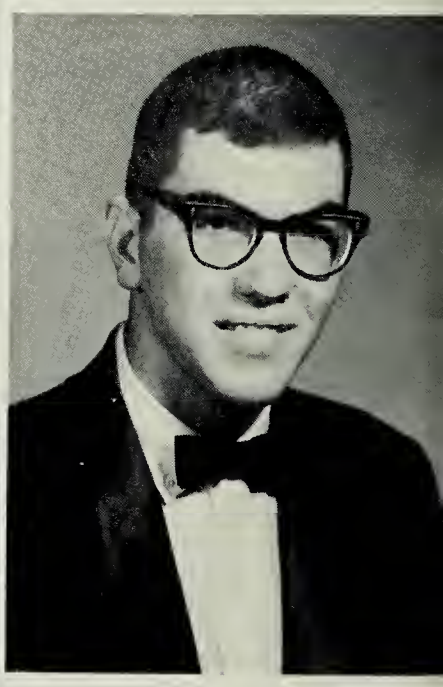

Janet Dee Elder
"Dee"

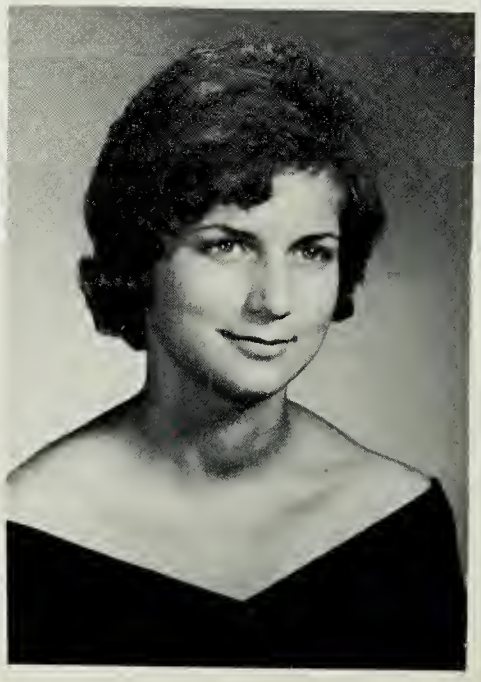

Hilda Mary Elliott
"Hilda"

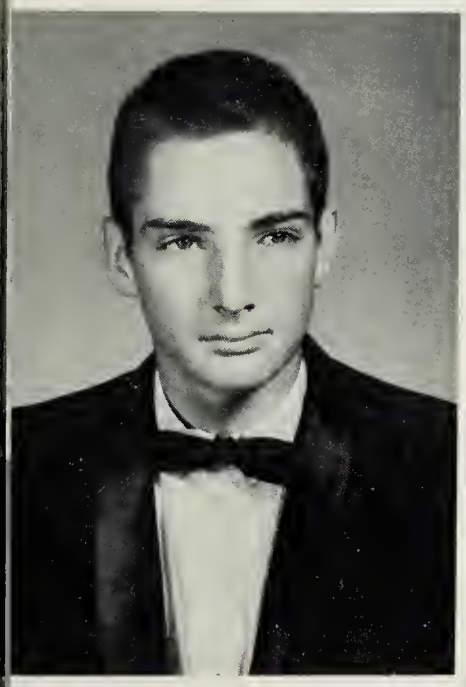

Roger William Dancy
"Roger"

Paul Martin Compton
"Paul"

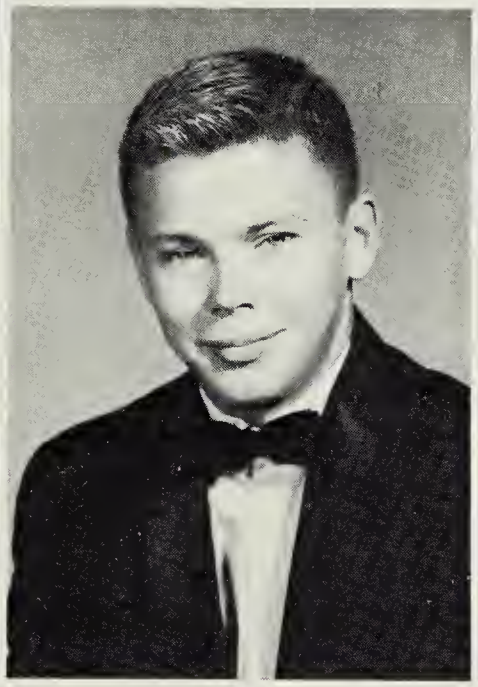

Robert Allen DiNubila
"Bobby"

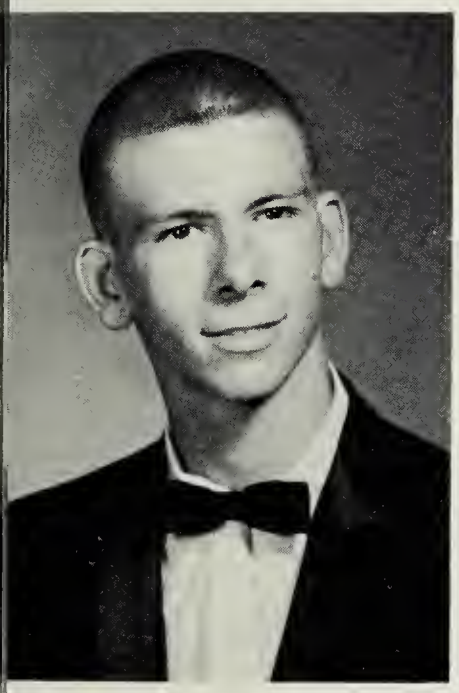

Julius Wayne Eastman
"Wayne"

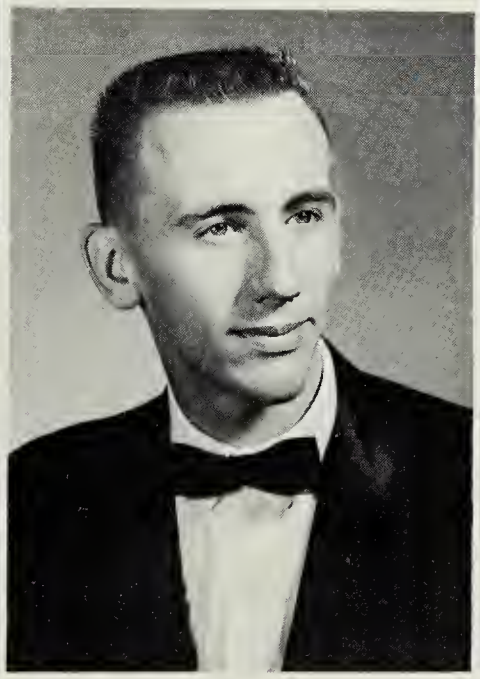

Roberta Jane Elliott
"Roberta"

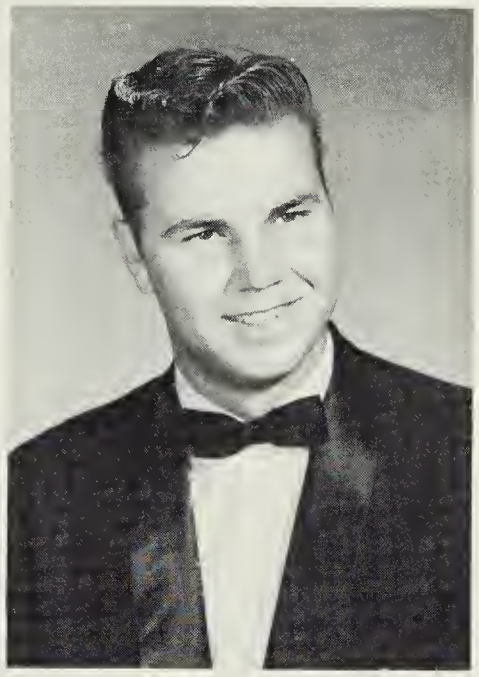

Cecil Frederick Davis
"Ricky"

Ronald Ray Cox
"Ronnie"

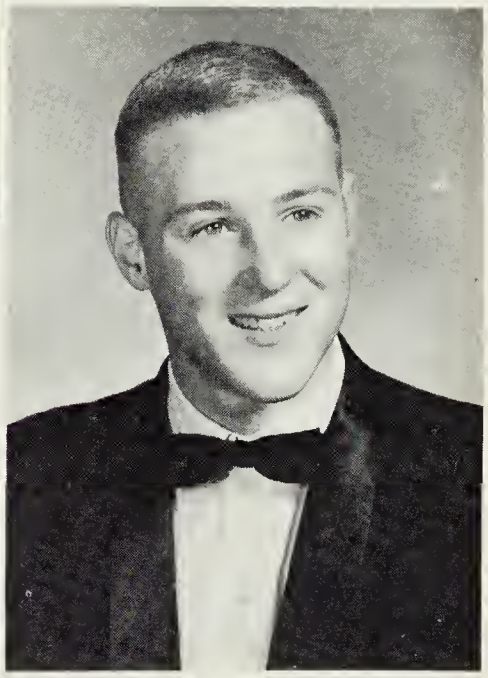

Samuel Earle Dobbs
"Sam"

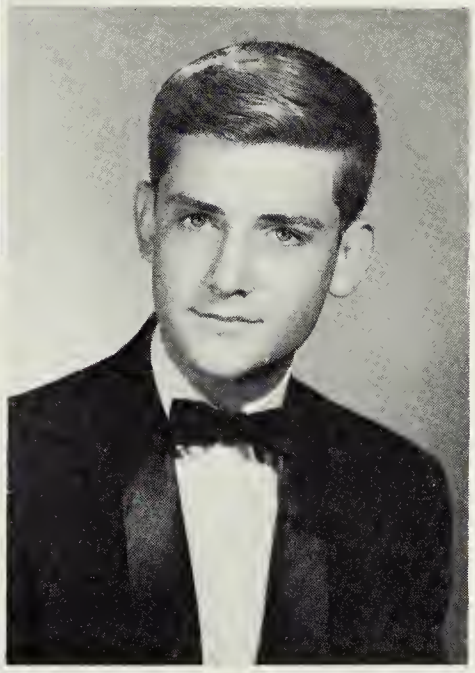

Carolyn Miller
Edminston
"Carolyn"

Carol Elizabeth Ellis
"Carol"

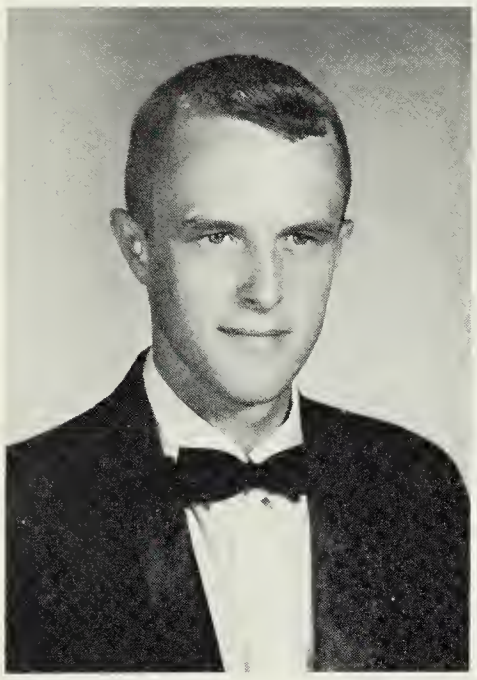

Robert Edward
Franklin
"Bobby"

Gary Lee Eng
"Gary"

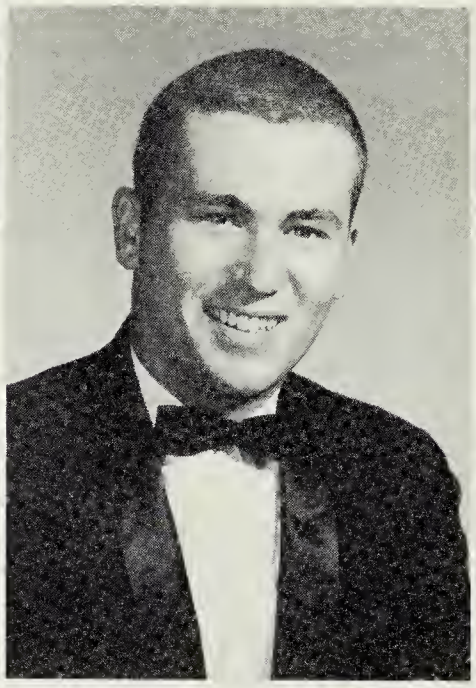

Edith Virginia Fuzy
"Edith"

Sharyn Leigh Frye
"Sharyn"

Mary Lee Faria
"Mary Lee"

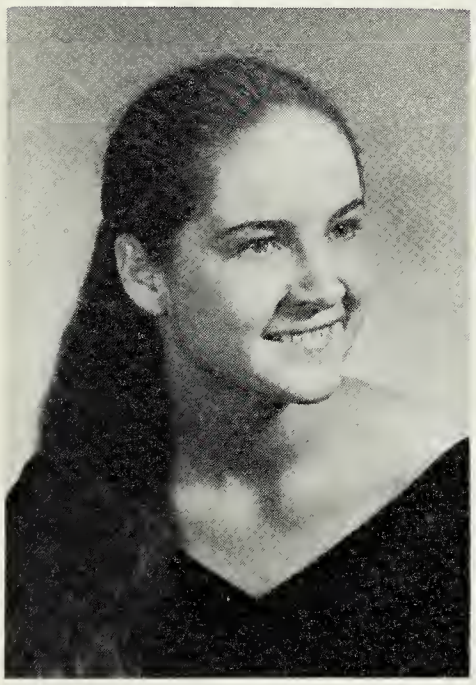

Irene Helen Golden
"Irene"

Charles Vance Hampton
"Van"

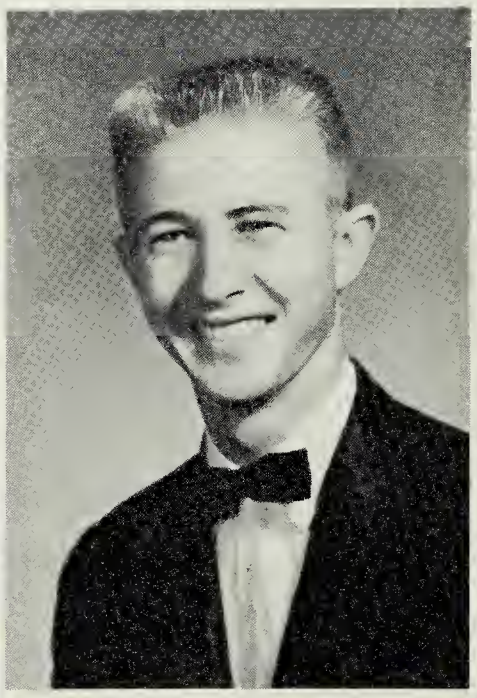

Robert Lester
Greenawalt
"Bob"

Emmett Julius
George, Jr.
"Buddy"

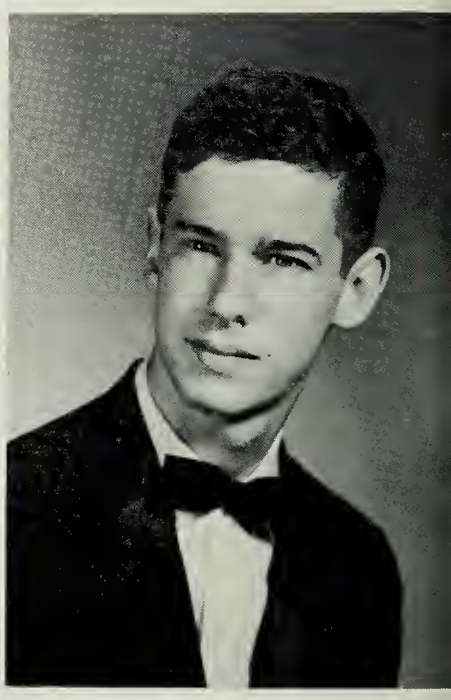

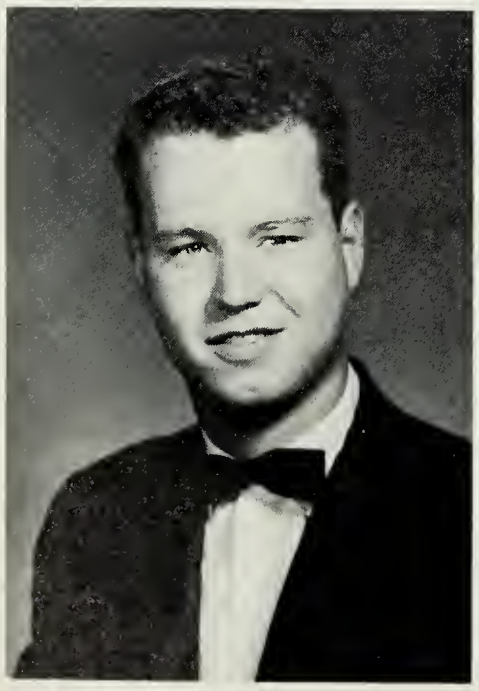

Eva Belle Hanchey
"Bea"

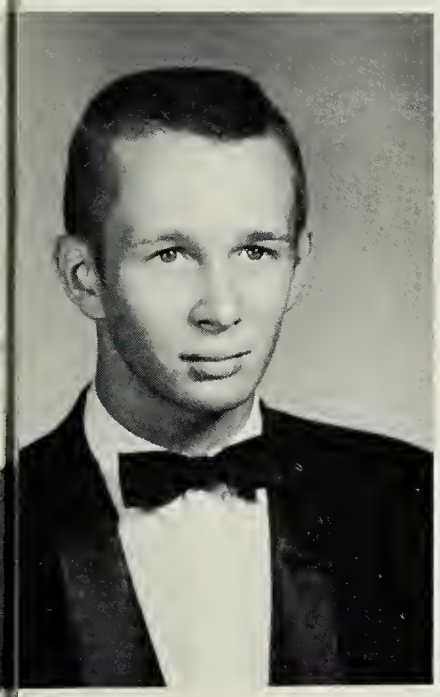

George Eric Fulcher
"George"

Charles Clarence
Foster
"Chuck"

Gary Gordon Full
"Gary"

Sandra Kay Foxworth
"Sandy"

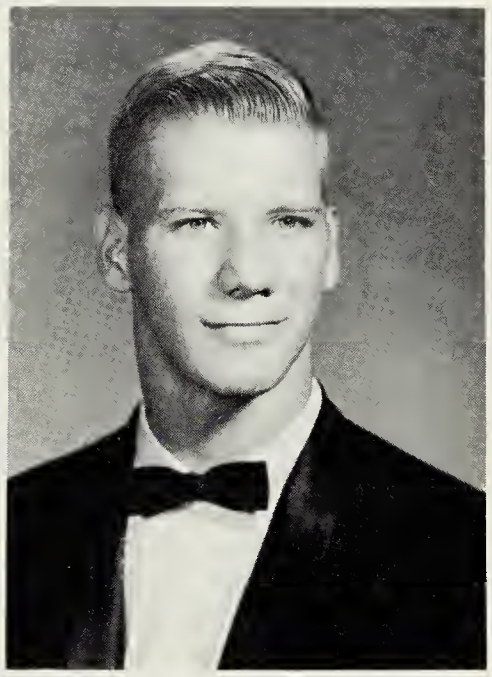

Linda Odell Griffin
"Linda"

Beverley Anne Gilliam
"Bev"

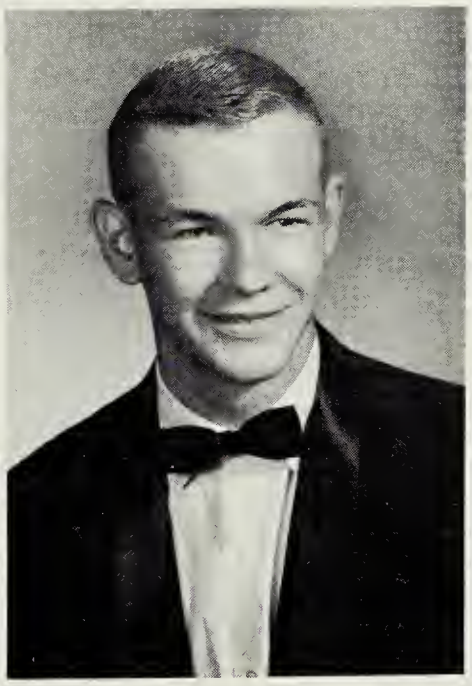

Kerry Ann Hagen
"Kerry"

Milton Alfred Glass, Jr.
"Al"

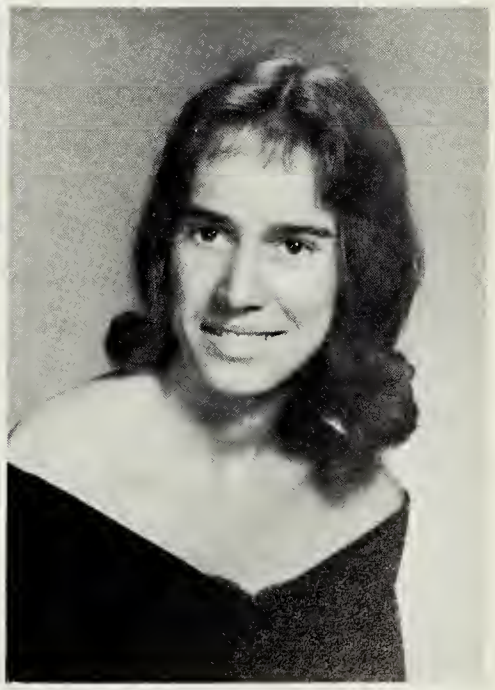

Carol Joy Harless
"Joy"

Curtis West Harris, Jr.
"Curtis"

Lois Carole Harris
"Lois"

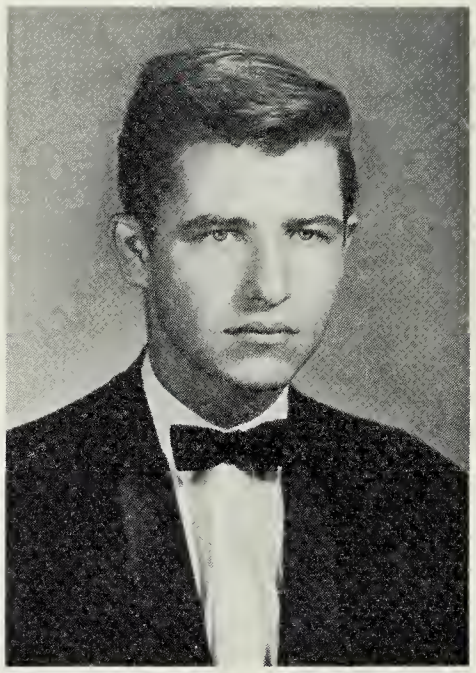

Patrick Thomas Harvey
"Pat"

James Victor Henderson
"Jim"

Not
Pictured

Eleanor Wakefield
Hening
"Eleanor

Lottie Janet Houser
"Janet"

Betty Ann Hudgin
"Betty"

Lydia Karon Johnson
"Lydia"

Mary Elleen Johnson
"Mary"

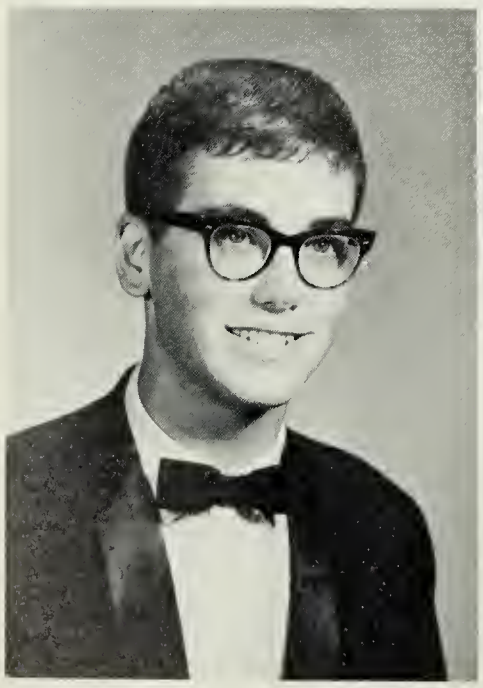

Robert Olin Johnston
"Bobby"

Carolyn Diane Jones
"Sissy"

Donita Mildred Holder
"Donita"

Susan Diane Harvey
"Susan"

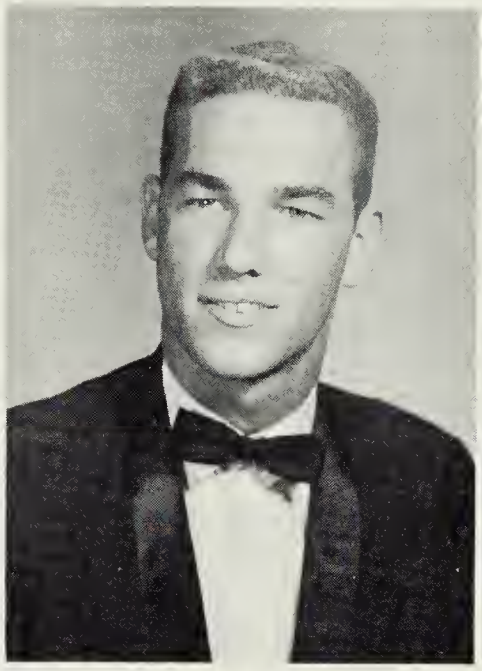

Delores Rebecca
Holland
"Dee"

Wayne Everett
Hedgepeth
"Wayne"

Olivia James Johnson
"Olivia"

Judy Leona Hughes
"Judy"

Brenda Ann Huneycutt
"Brenda"

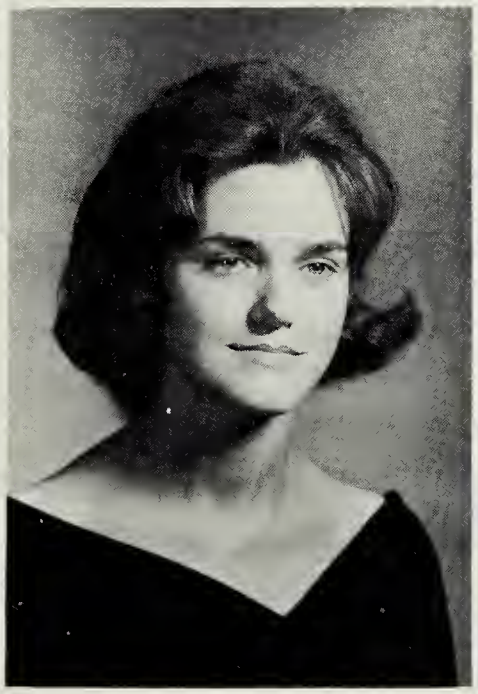

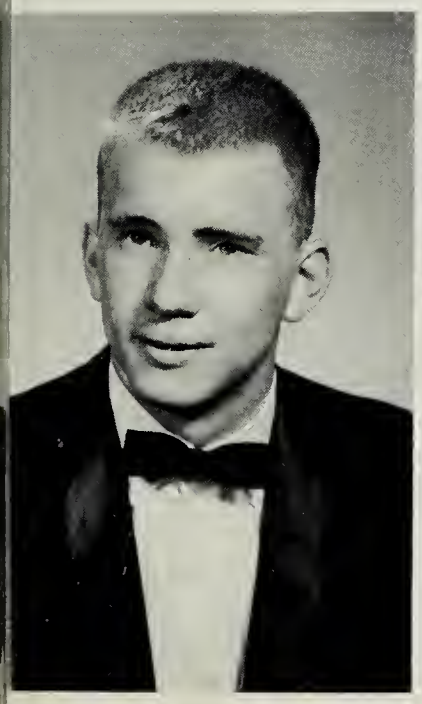

David Lee Jones
"Dave"

William Lewis
Johnson, Jr.
"Billy"

Mary Lou Jones
"Mary Lou"

Patricia Ann Kral
"Pat"

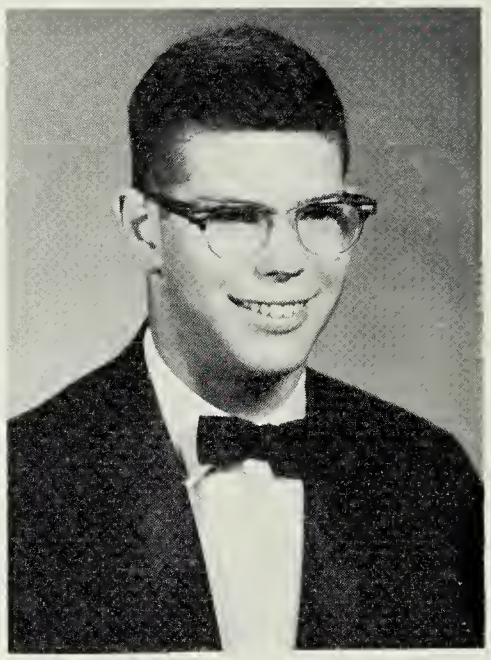

Thomas Lloyd
Kirtley, Jr.
"Tommy"

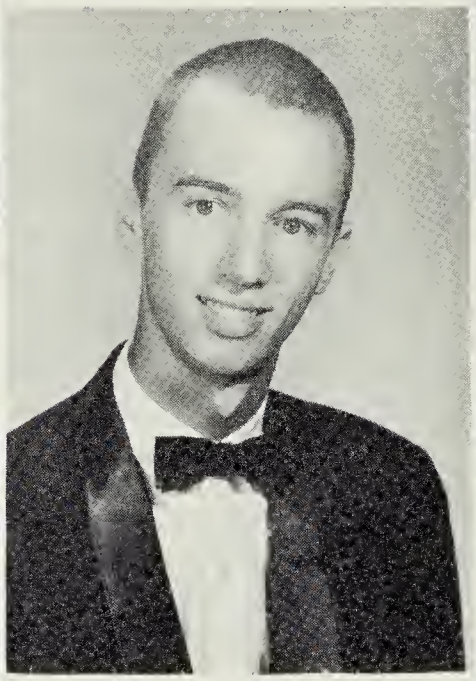

John Robert
Kennedy IV
"Pete"

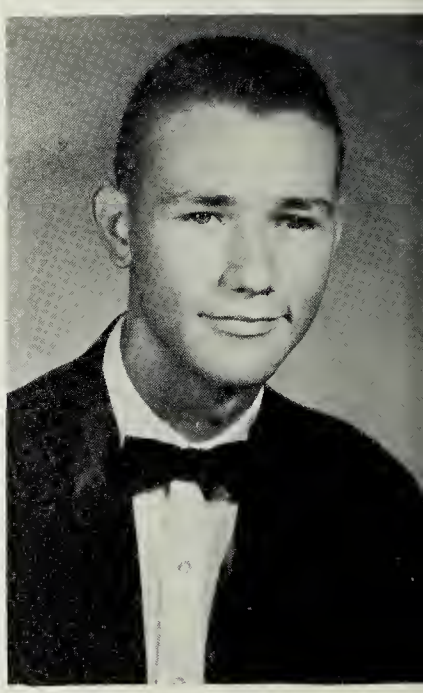

Howard Ashby Kramer
"Howard"

Pauline Anne
Lampman
"Pauline"

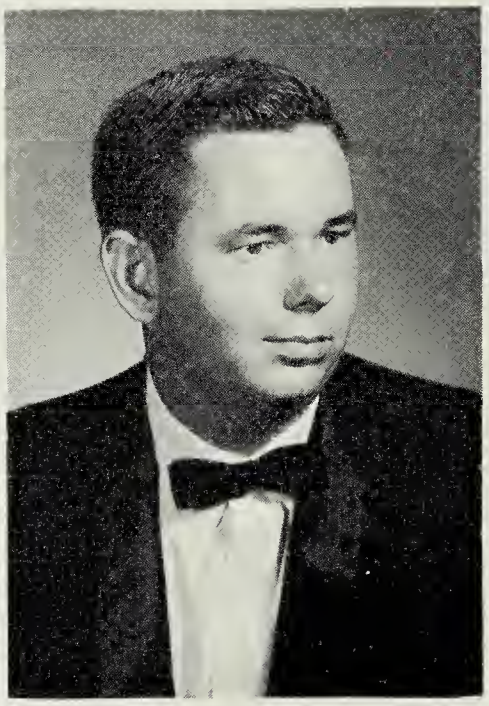

Andrew Thrashley
Langford
"Andy"

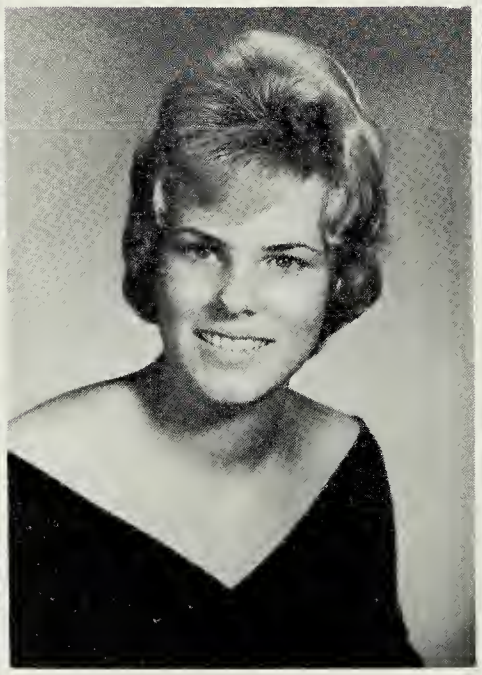

Dollie Ann Lewis
"Dollie"

Gloria Dale Libby
"Gloria"

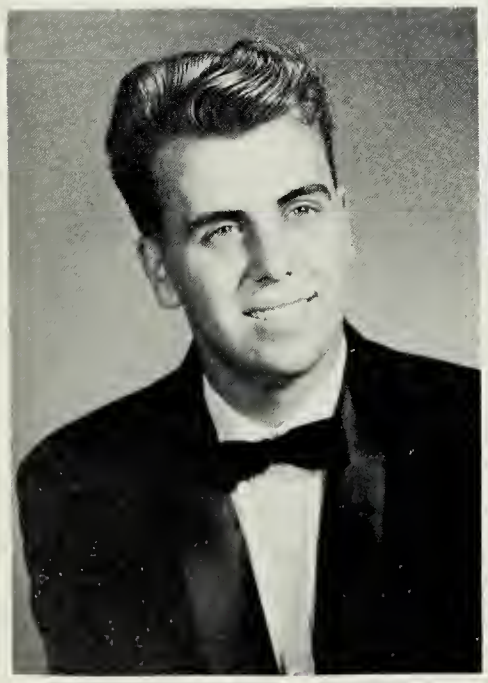

William Oakley
McGhee, Jr.
"Bill"

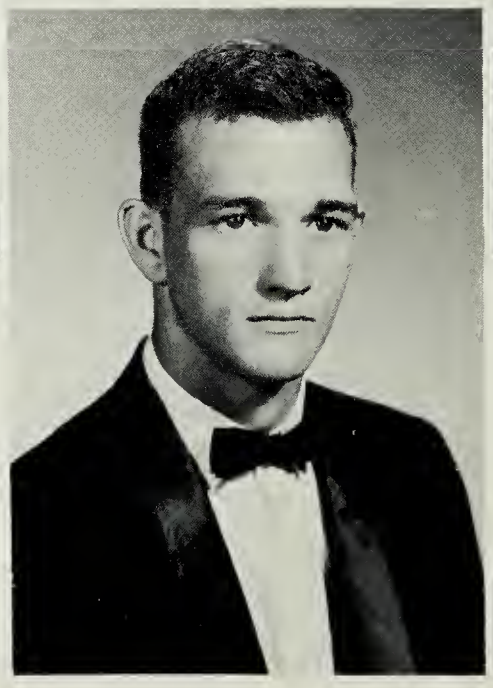

William Henry
McKaig, Jr.
"Billy"

Pamela Carol Klonis
"Pam"

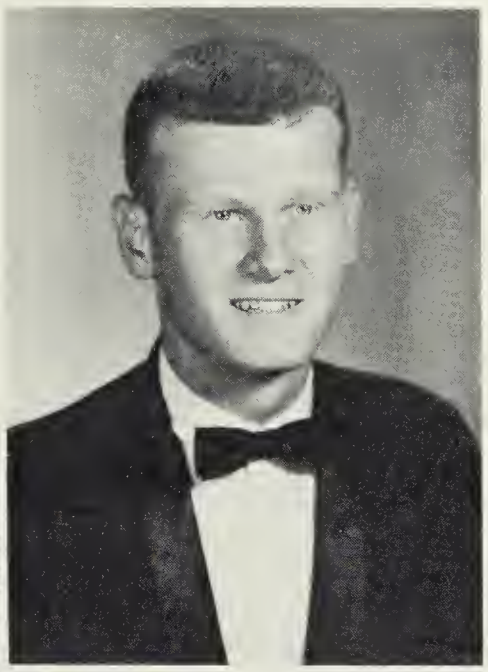

Andrew Kovschak, Jr.
"Andy"

Rose Ann Kuykendall
"Rose Ann"

Paul Howard Lampman
"Paul"

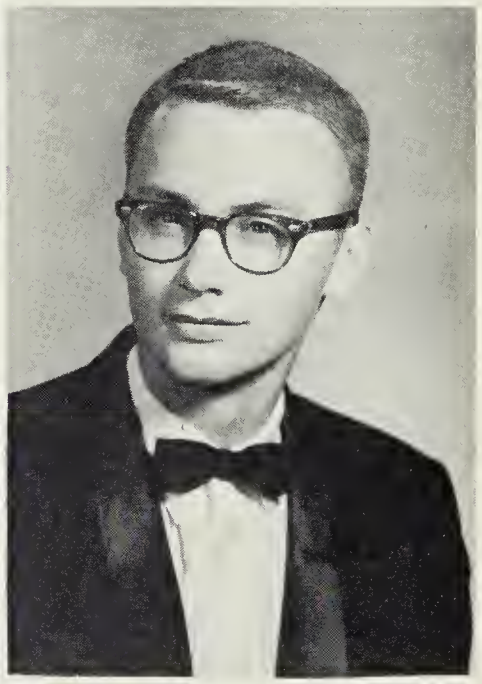

Lois Kay Leach
"Kay"

Diane Meredith
Letchworth
"Diane"

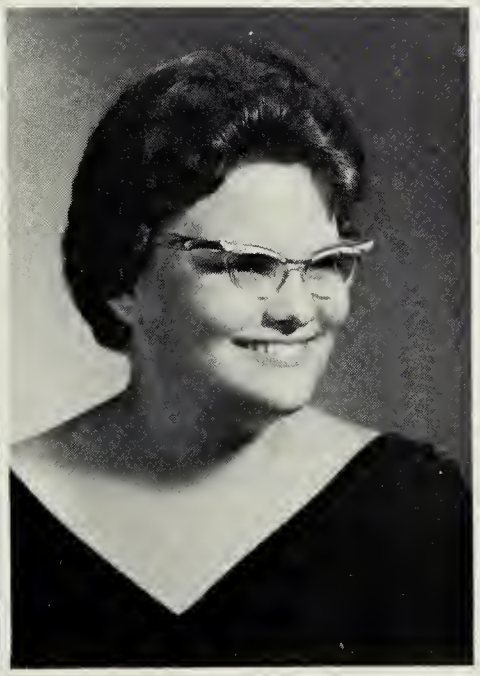

Jennifer Jo Lowrance
"Jennifer"

Shirley Gayle Marshall
"Shirley"

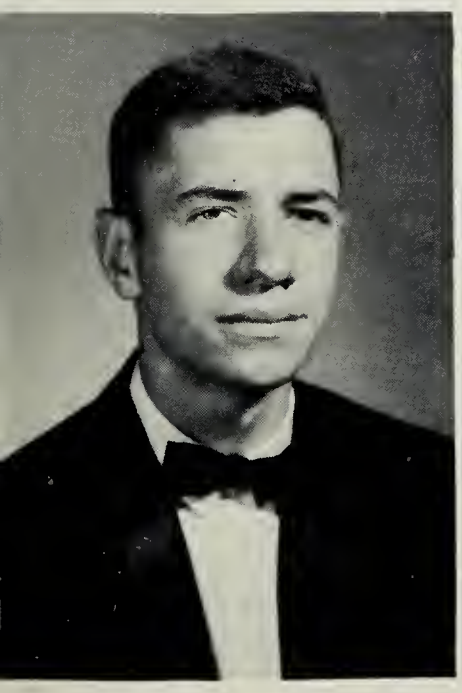

Harry Lee McNulty
"Harry"

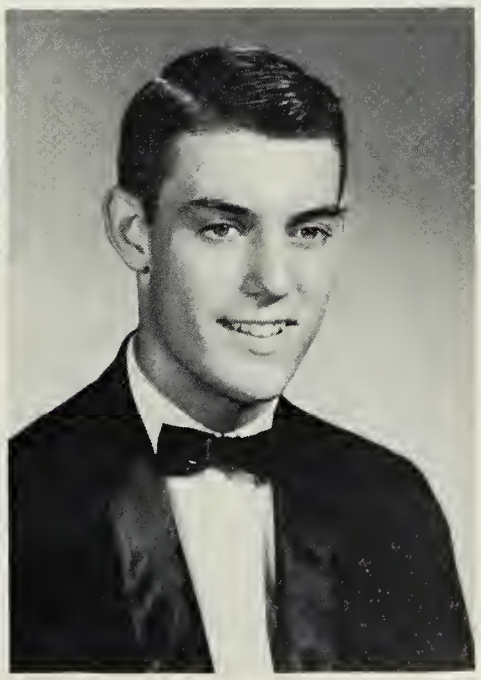

William Charles
Alexander McPheeters
"Alex"

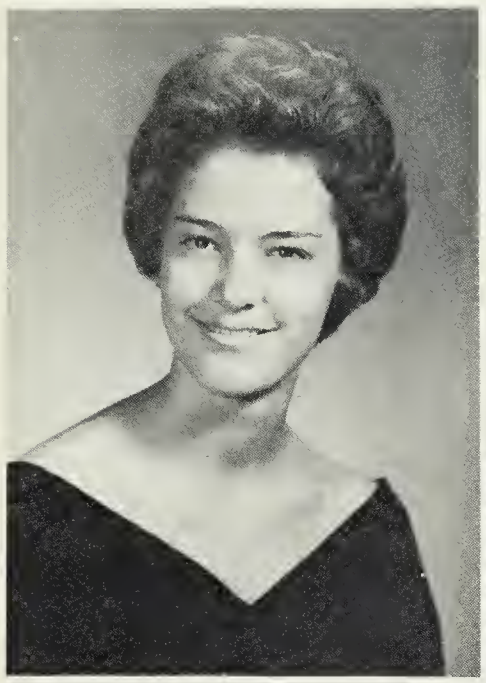

Diane Lynn Miller
"Diane"

Mary Louise Miller
"Mary"

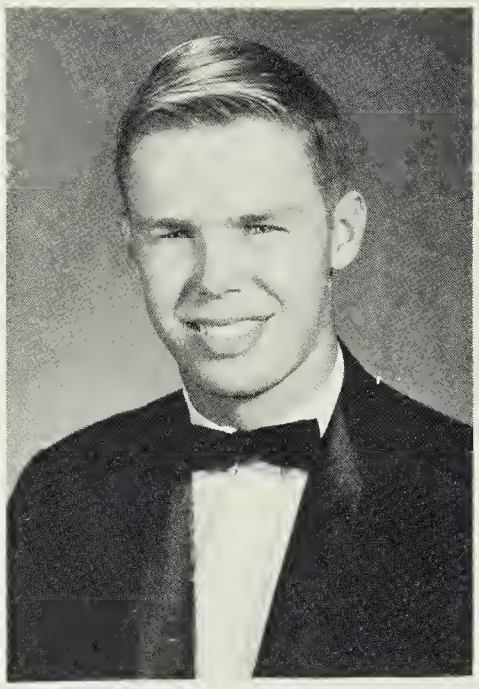

Charles Paul Minor III
"Charles"

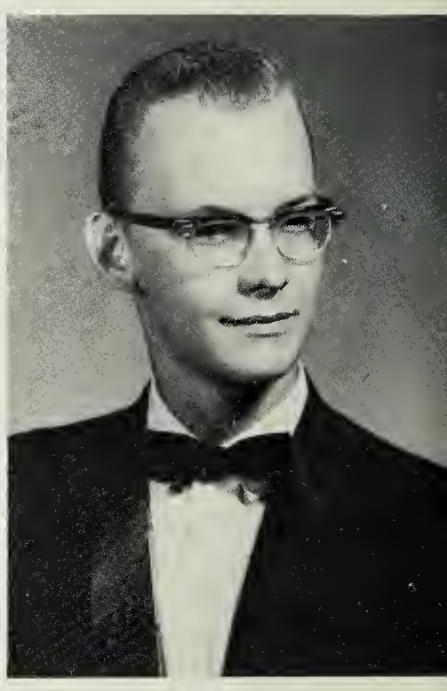

William Daniel
Minor, Jr.
"Bill"

Peggy Jean Moore
"Peggy"

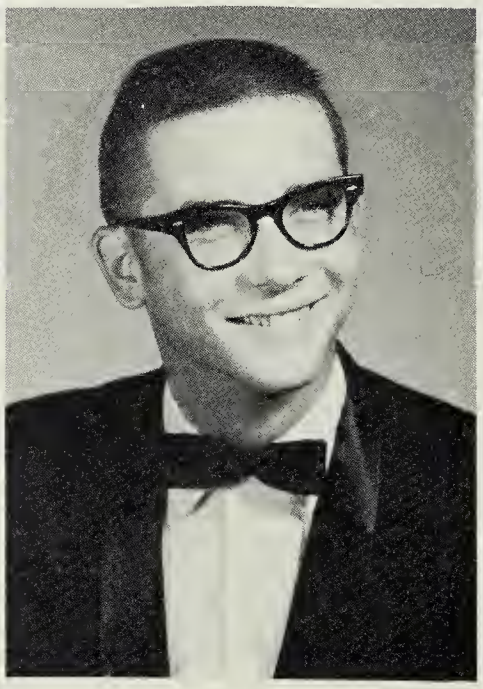

Bobby Gene Mooring
"Bobby"

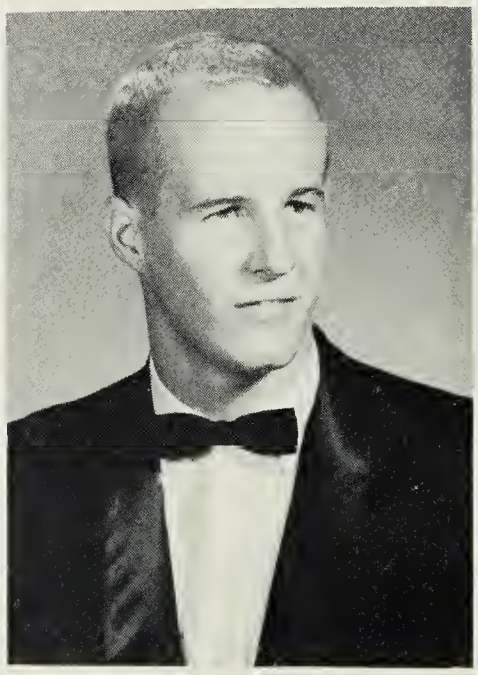

Marshall Beven Murdock
"Marshall"

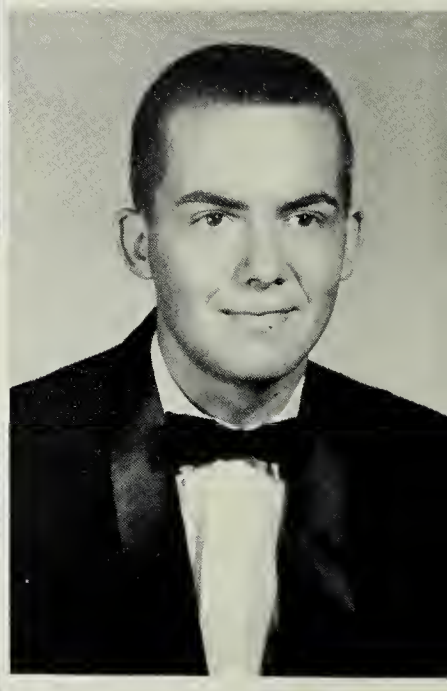

William Harrison Myers
"Billy"

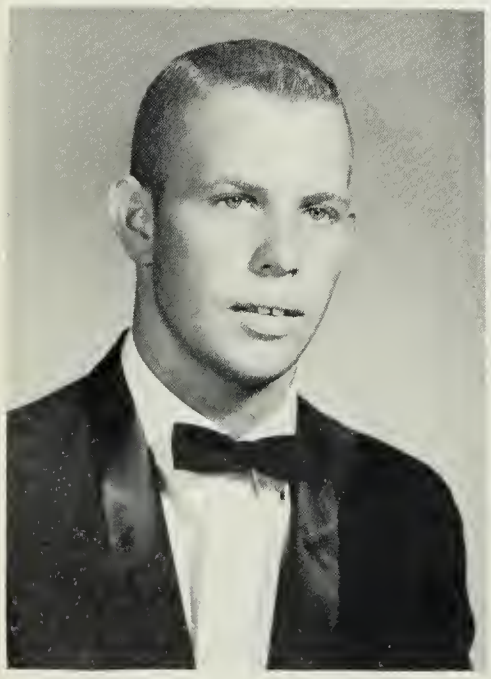

William Greeme
Newman
"Billy"

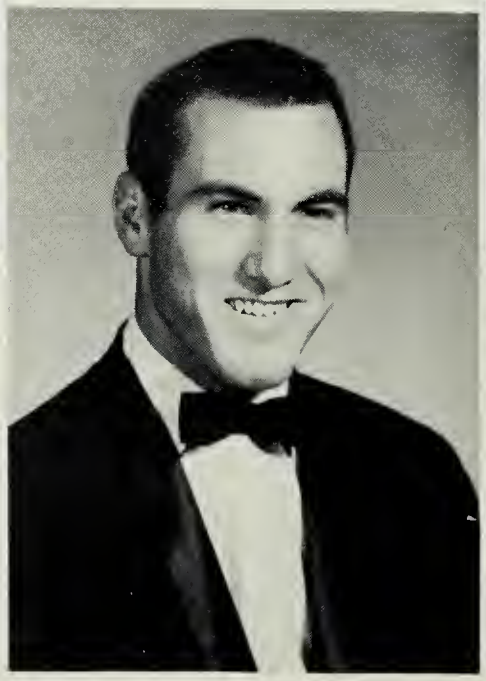

Phillip Jewel Nichols
"Phillip"

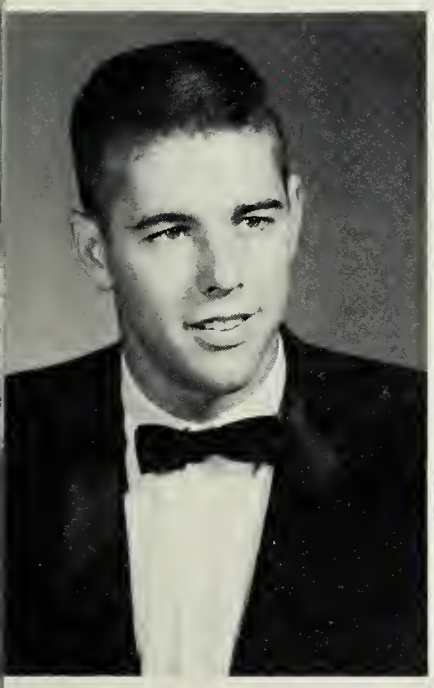

Charles Lilburn Minshew
"Charles"

Ross Ferguson Miller
"Ross"

Karen Elizabeth Moore
"Karen"

Virginia Elizabeth Miller
"Ginger"

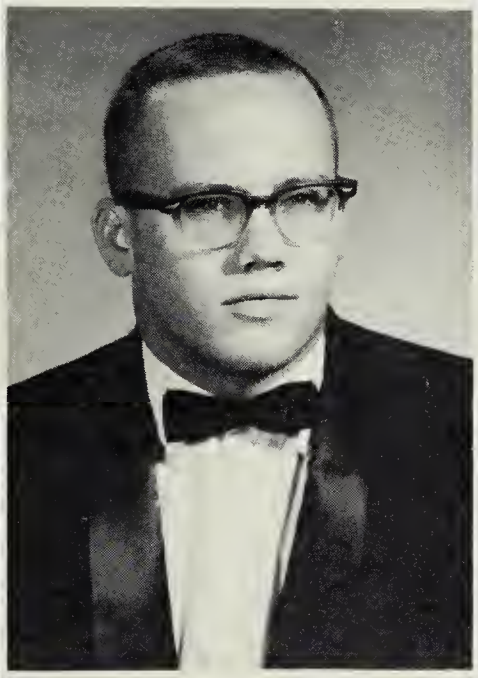

Candace Lynn Morris
"Candy"

Margaret Anne Morton
"Margie"

Archie Linwood Nace
"Archie"

Sandra Lewis Nesbitt
"Sandra"

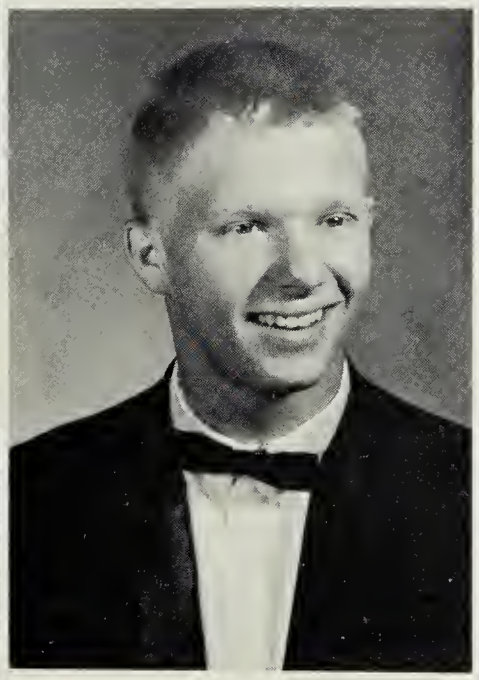

Thomas Ryland Nuckols
"Tommy"

David George O'Conner
"Dave"

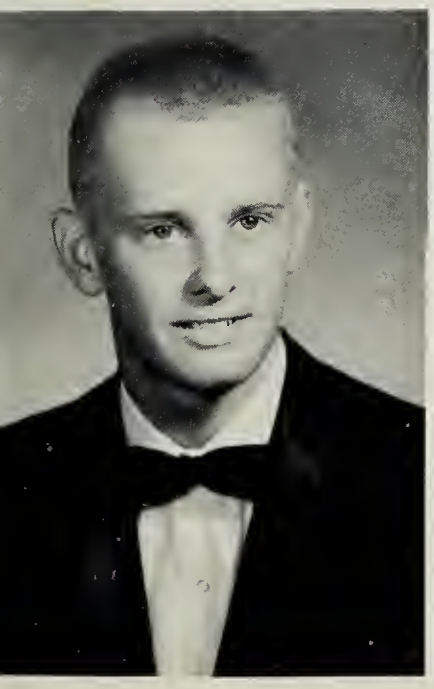

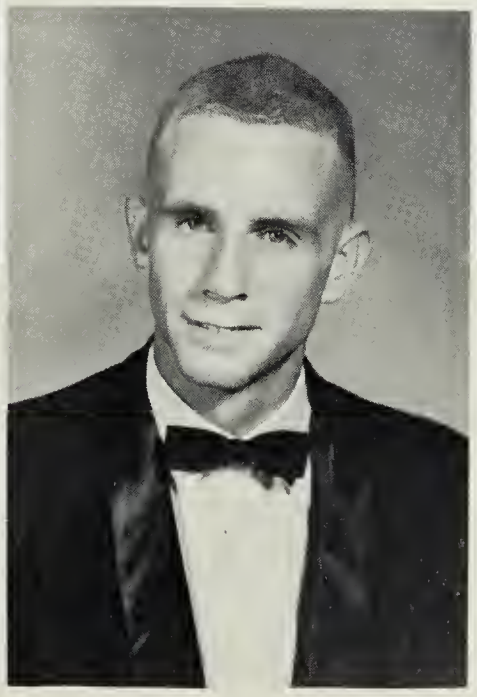

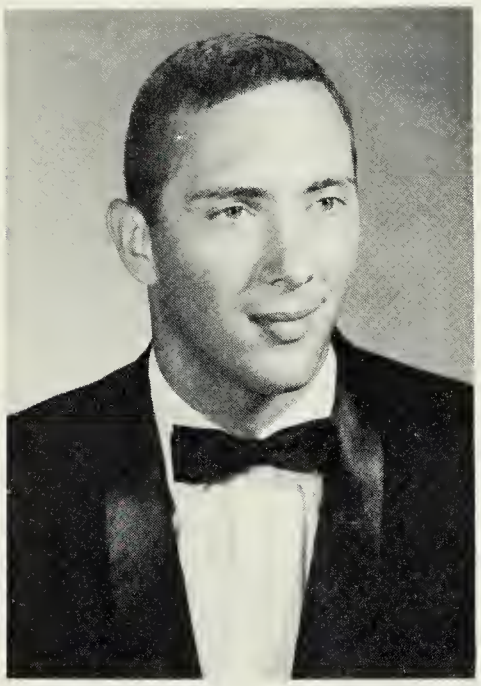

John William Parlow
"Johnny"

Dale Marie Parr
"Sissy"

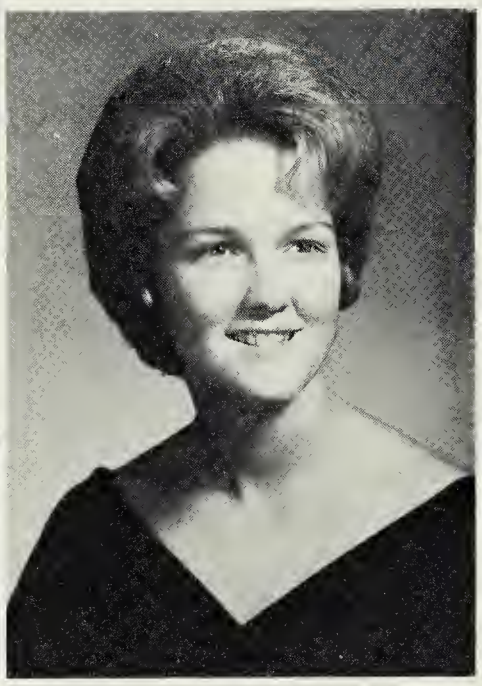

Barbara Jean Pittman
"Barbara"

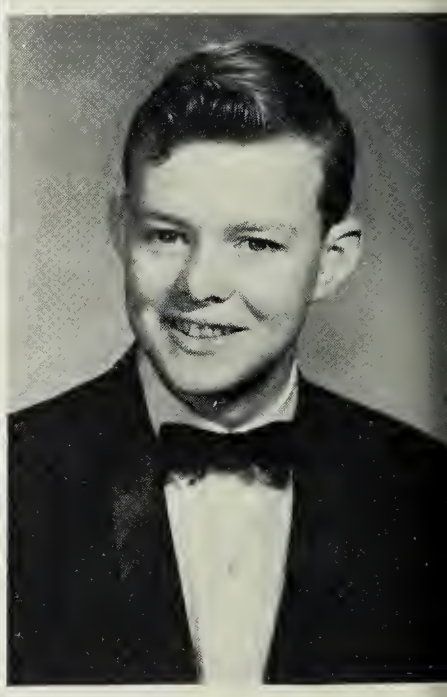

George Merdeith Powers
"George"

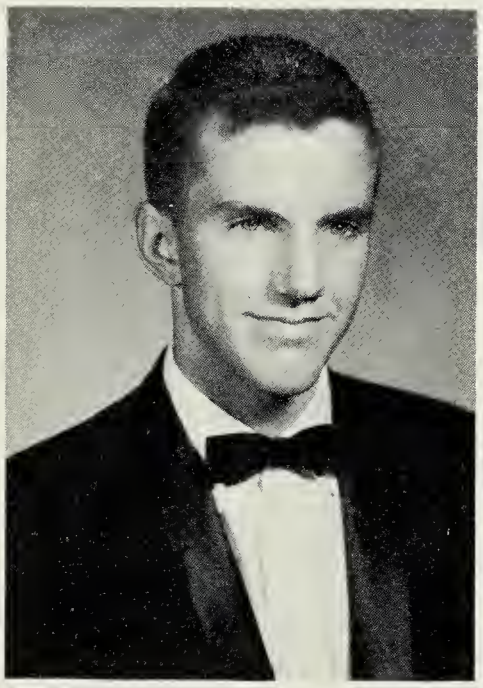

Michael Douglas
Pritchard
"Mike"

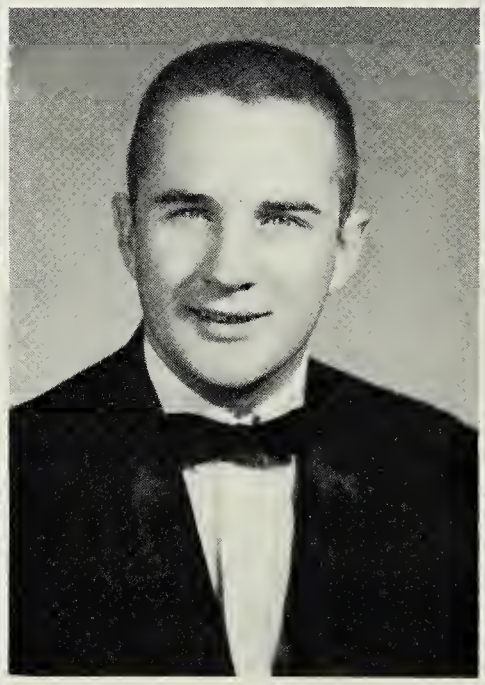

Richard Harris
Rackley
"Richard"

Corliss Mariah Roberts
"Corliss"

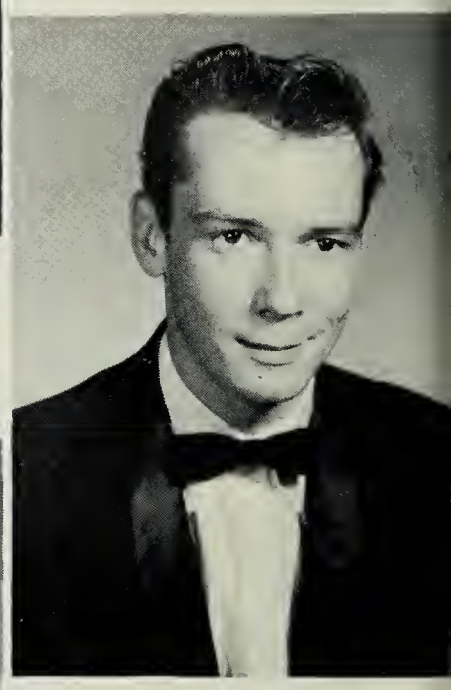

Byron Wayne
Robinette
"Wayne"

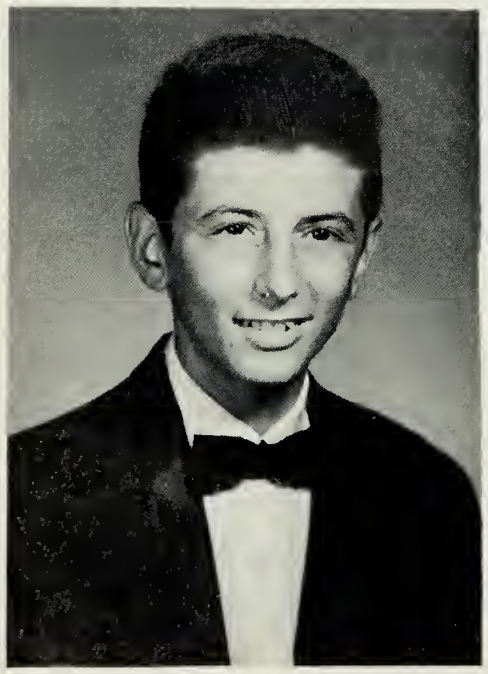

Gary Wayne Rose
"Gary"

Charles Arthur Rudolph
"Charles"

Shirley Hunter
Perkinson
"Shirley"

Margaret Elizabeth
Perry
"Margaret"

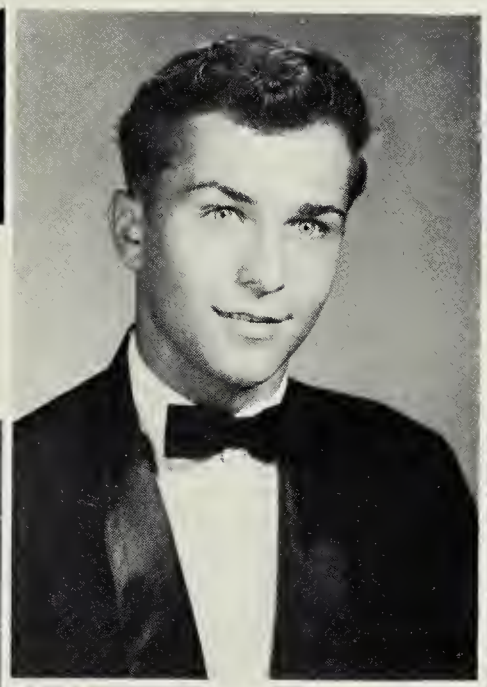

Anthony Steve
Powroznick
"Tony"

Carol Sue Price
"Carol Sue"

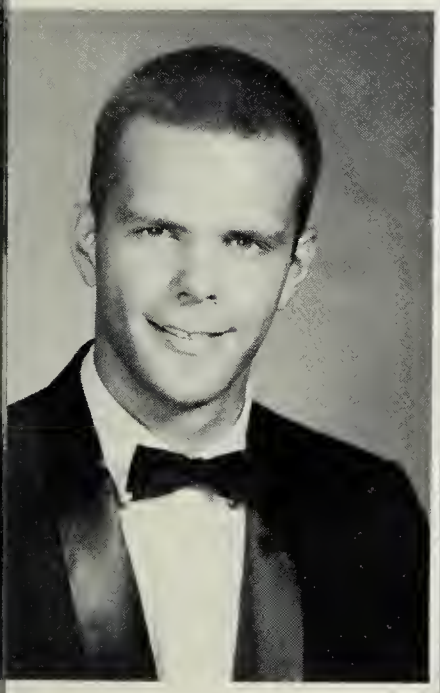

Charles Stewart Ridout
"Charles"

Hilda Louise Riggan
"Hilda"

Lynette Marie Romito
"Lynette"

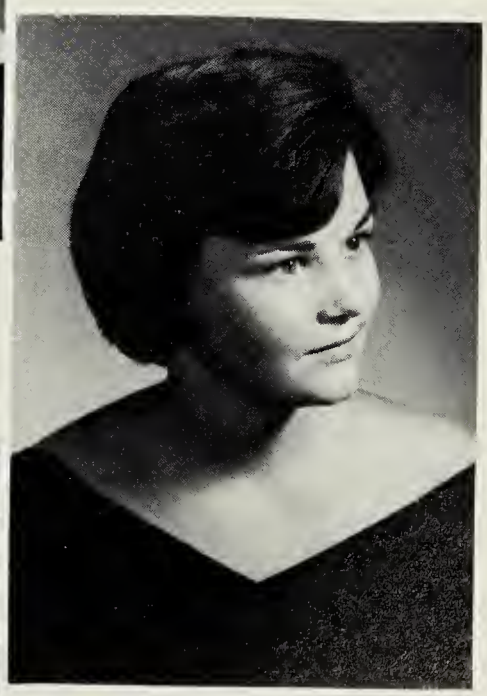

Valerie Paulette Roop
"Valerie"

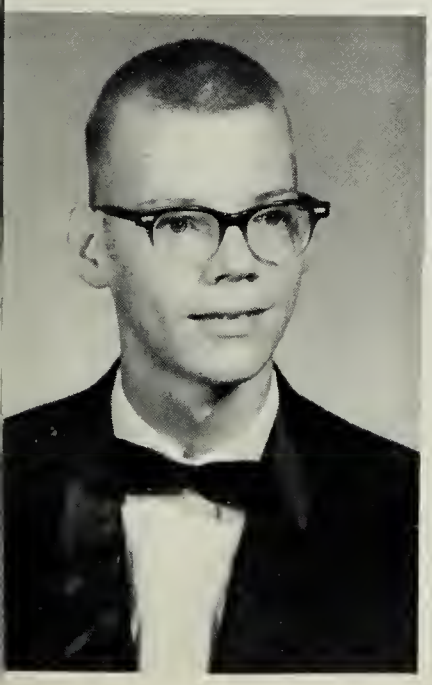

Kennedy Leroy Runner
"Kenny"

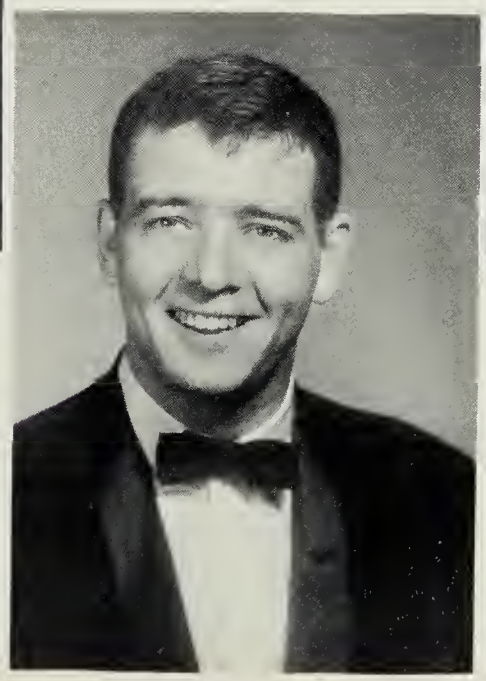

James Edward
Sacra, Jr.
"Skipper"

Sandra Kaye Scott
"Sandy"

Rebecca Louise Saleeby
"Becky"

John Ammon
Showalter
"John"

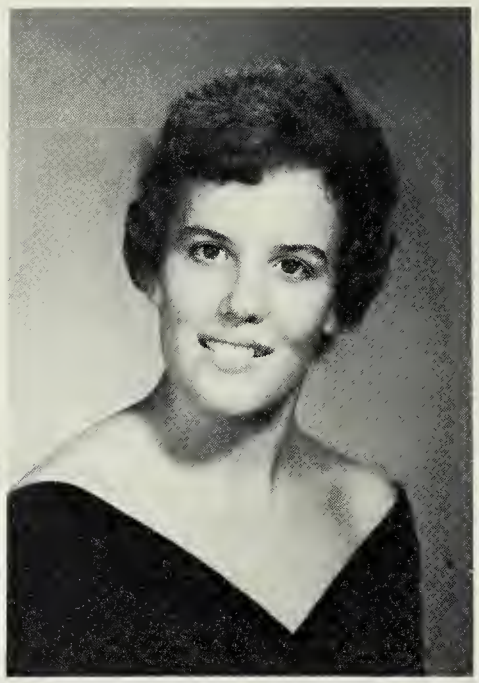

Barbara Jean Sexton
"Barbara"

Martha Elsa Schaaf
"Martha"

Howard Grant
Skalleberg
"Howie"

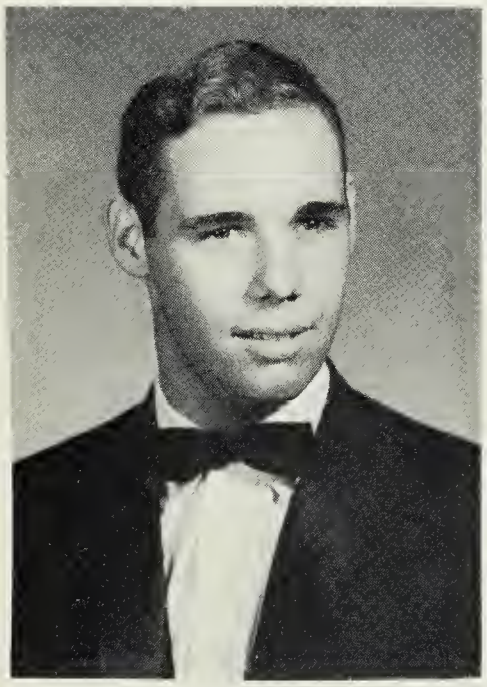

Mary Anne Stefanic
"Mary Anne"

Wayne Glyne Taylor
"Wayne"

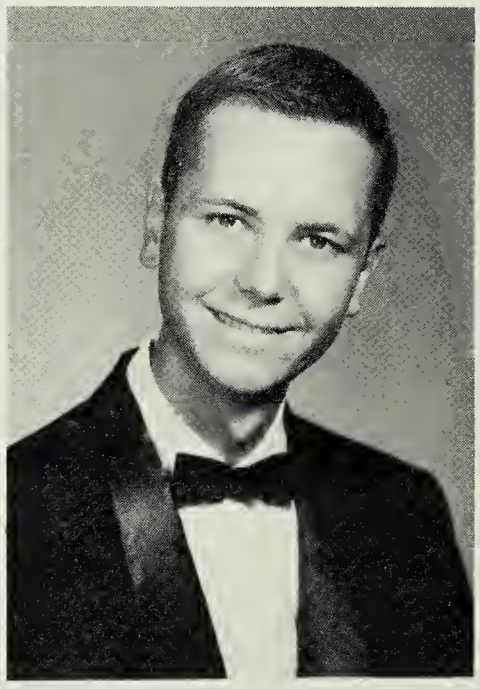

Charles Ray Tadlock
"Charles"

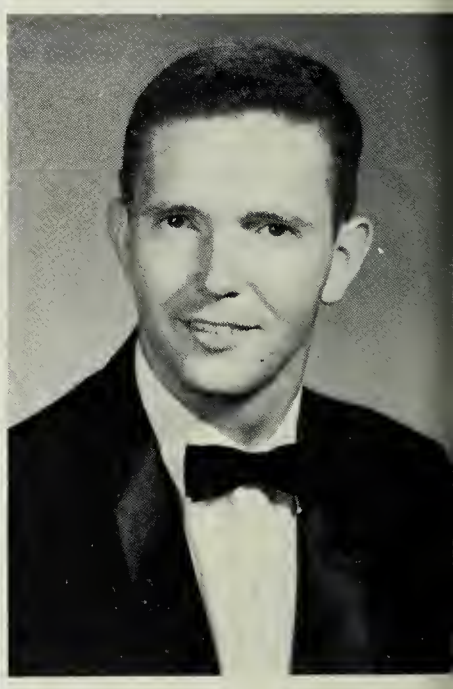

Floyd Winfield Temple
"Butch"

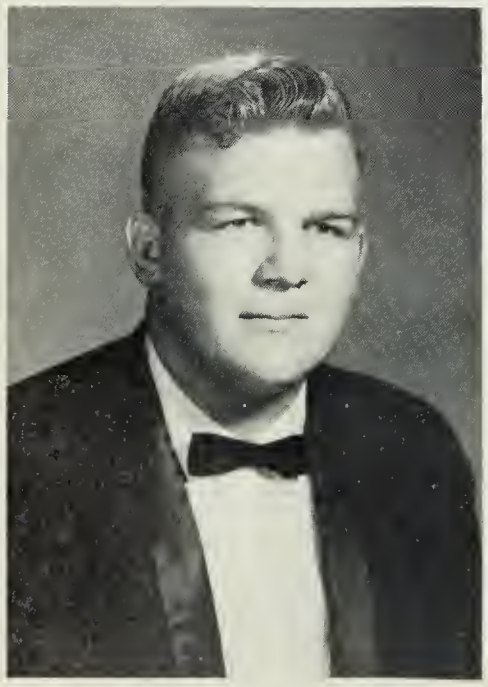

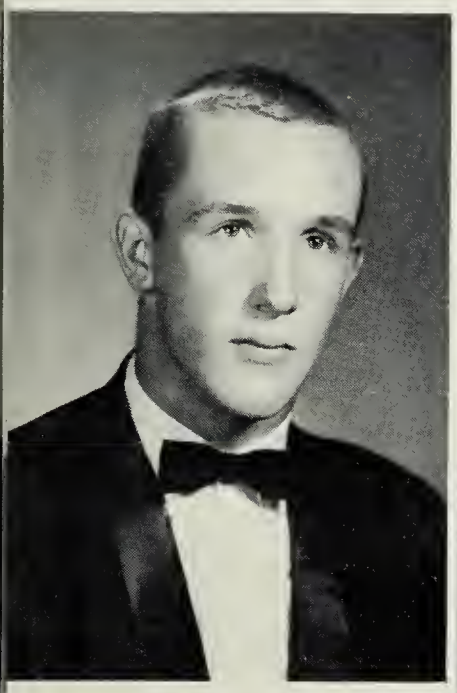

Ellek Benjamin Seymour
"Butch"

Paul Martin Schulz
"Paul"

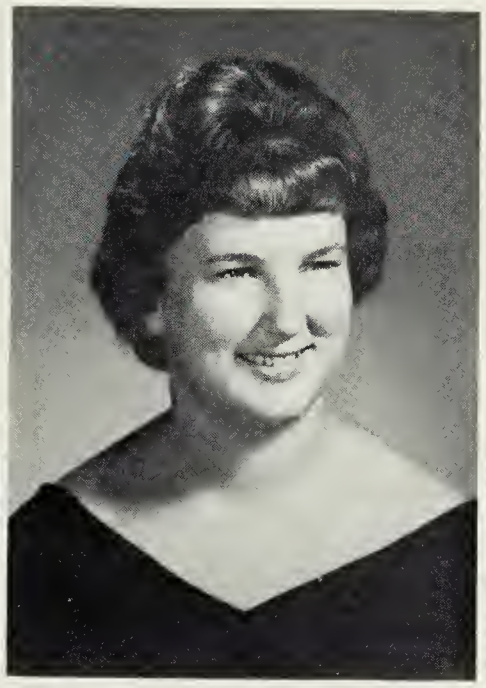

Mary Katherine Sheally
"Kathy"

Jean Ellen Schutz
"Jean"

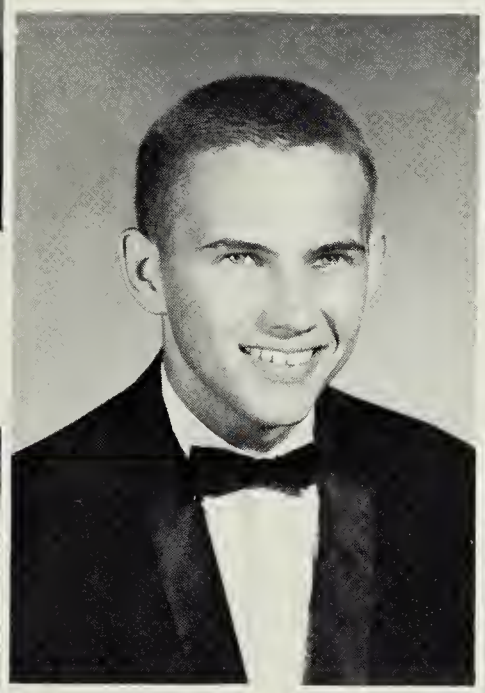

James Earl Slagle
"Jimmy"

Alice Jane Spain
"Alice"

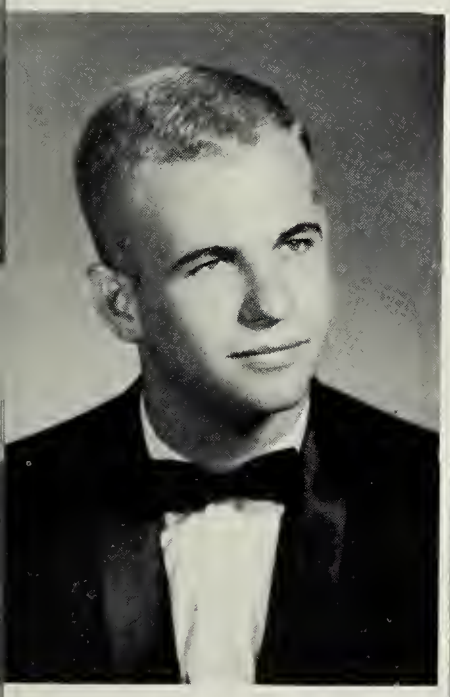

Gloria Jean Tadlock
"Gloria"

Leslie Beale Taylor, Jr.
"Leslie"

Richard Leland Tetterton
"Leland"

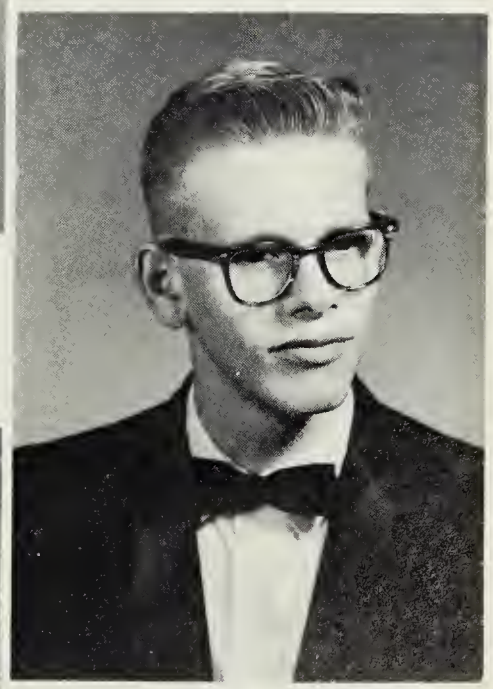

Michael Norbert Teutsch
"Mike"

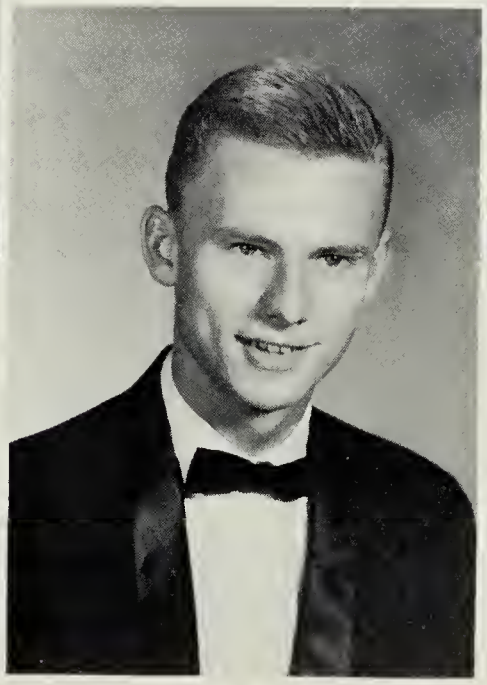

Teresa Renee Traina
"Teresa"

Joan Marie Thomas
"Joan"

Doris Ann Tuck
"Doris"

Virginia Elizabeth Thrift
"Libby"

Hugh Dailey Warren
"Dailey"

Linda Lee Walker
"Linda"

Terry Lee Warren
"Terry"

Wayne Kenneth Walton
"Wayne"

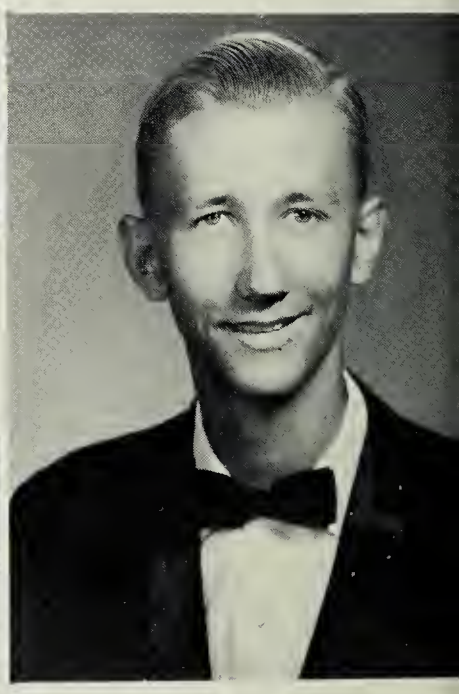

Janet Pamela Wells
"Pam"

Terri Lynn Wells
"Terri"

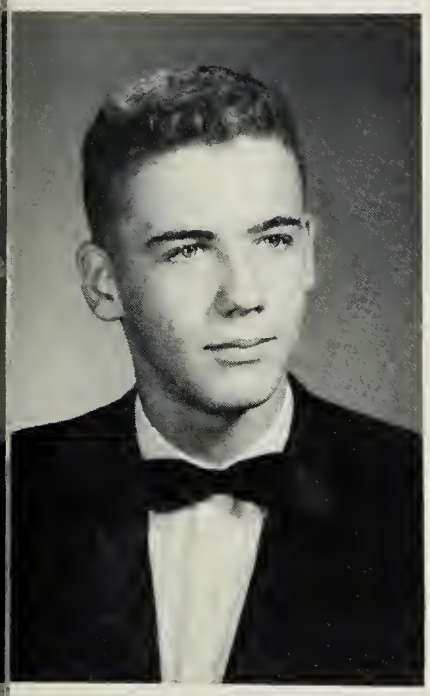

Joseph Vincent Tobin
"Joseph"

Marie Inex Toner
"Marie"

Carolyn Page Vivas
"Carolyn"

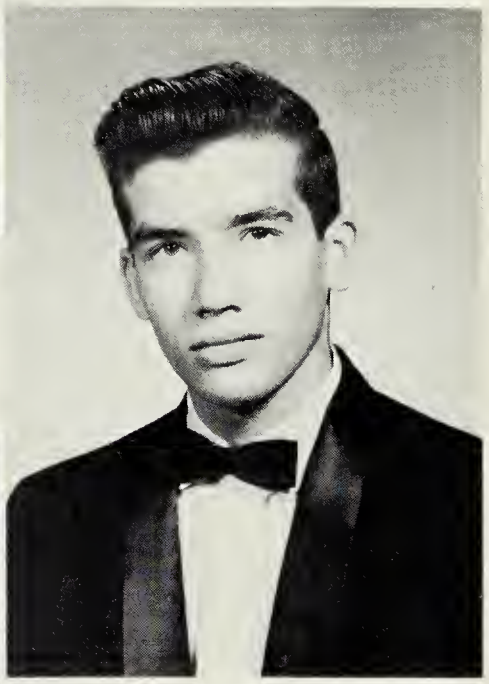

Preston Edward Wagner
"Preston"

Judith Elizabeth Ward
"Judy"

Patricia Louise Ward
"Pat"

John Andrew Wayda
"Jack"

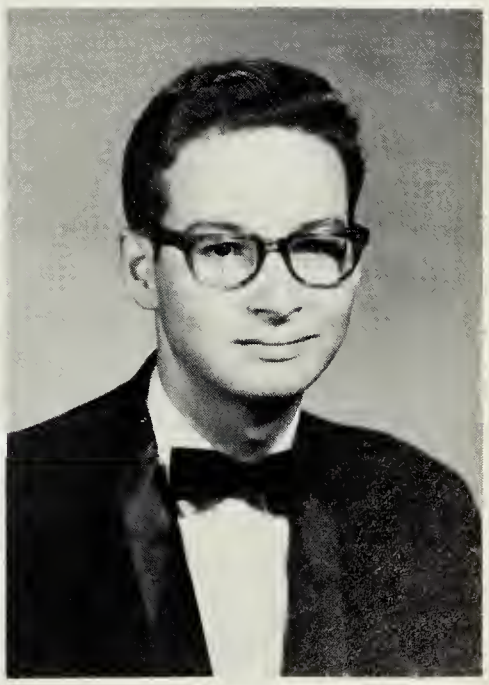

Ralph Henry Wells, Jr.
"Henry"

Dwight Dale Wheeler
"Dwight"

Carol Lee Whitley
"Carol"

Class of '64

Carol Ellen Williams
"Carol"

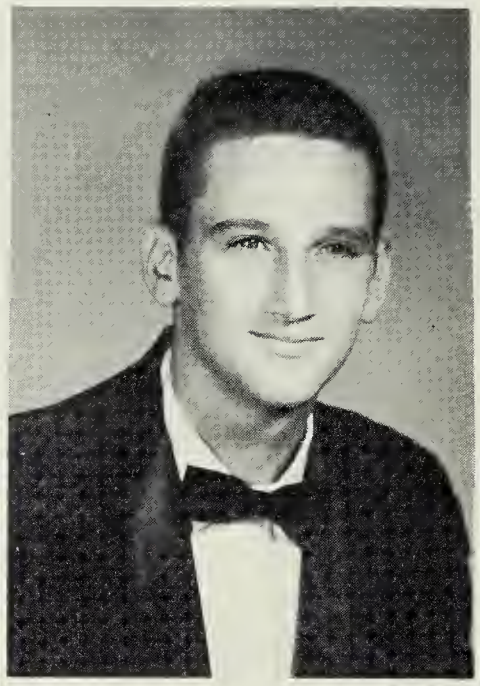

Jerry Arnold Williams
"Jerry"

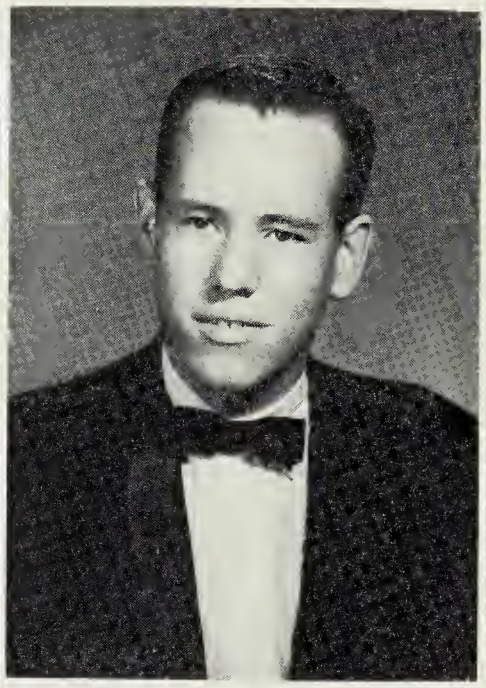

Bryon Clyde Willis
"Byron"

Mary Sue Worley
"Mary Sue"

Alice Rebecca Wyatt
"Alice"

Ann Moore Wyatt
"Ann"

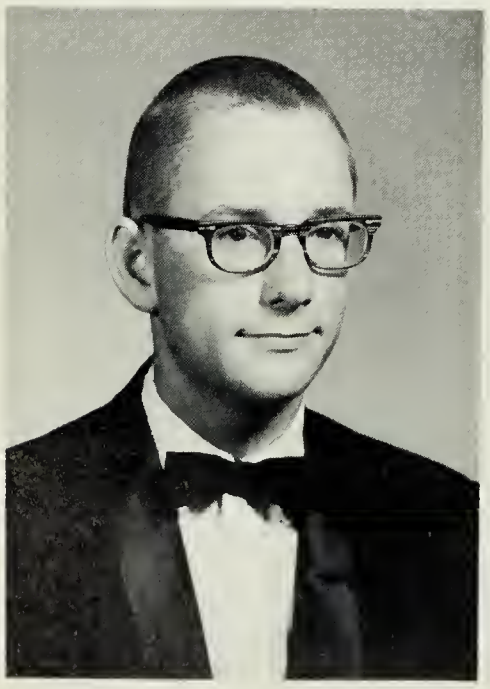

Peter Alan Youngblood
"Peter"

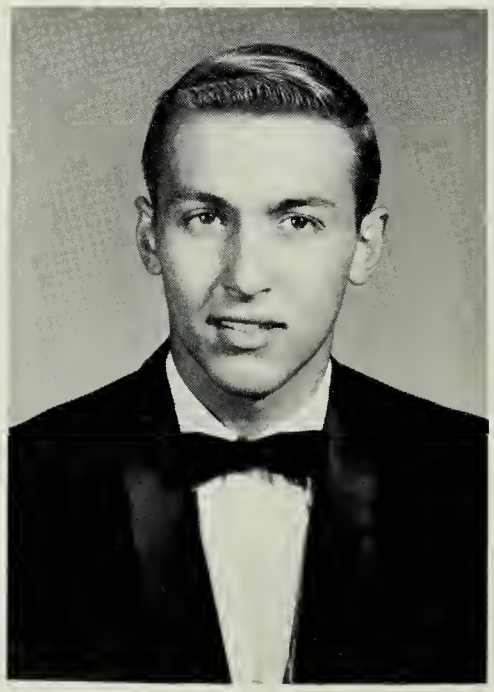

James Carl Johnson
"James"

Senior Superlatives

Best All Around
Kathy Burge and Bob Burns
"Golly, Kathy! You'd do anyting to get in a picture."

Most Likely To Succeed
Pat Ward and Wayne Cerny
"We went to college for this?!

Most Out Standing Seniors
Kathy Burge and Bobby Johnston
"It seems like we're always in the picture."

Most Sincere
Hilda Riggan and Howard Kramer
"Honestly, Howard, there's no other boy here."

Biggest Loafers
Martha Schaaf and Paul Schutz
"All right, Paul — It's my turn to lean on you awhile."

Most School Spirited
Eleanor Hening and Bobby Johnston
"Neither rain nor sleet nor snow ... Hey! Wait a minute! We're in the gym!"

Superlatives

Best Dressed
Beverley Gilliam and Ronnie Curtis
"Ronnie, how do you like my new outfit? It's a Paris original!"

Best Personality
Shirley Marshall and Tommy Nuckols
"I am **not** mean! Now take it back or I"ll clobber you!"

Biggest Flirts
Lynette Romito and Ricky Davis
"This is what I like about studying English!"

Class Couple
Hilda Riggan and Howard Kramer
"It's so wonderful to be in love."

Most Talented
Mary Anne Stephanic and Butch Temple
"Beethoven's 5th with one finger — quite an accomplishment."

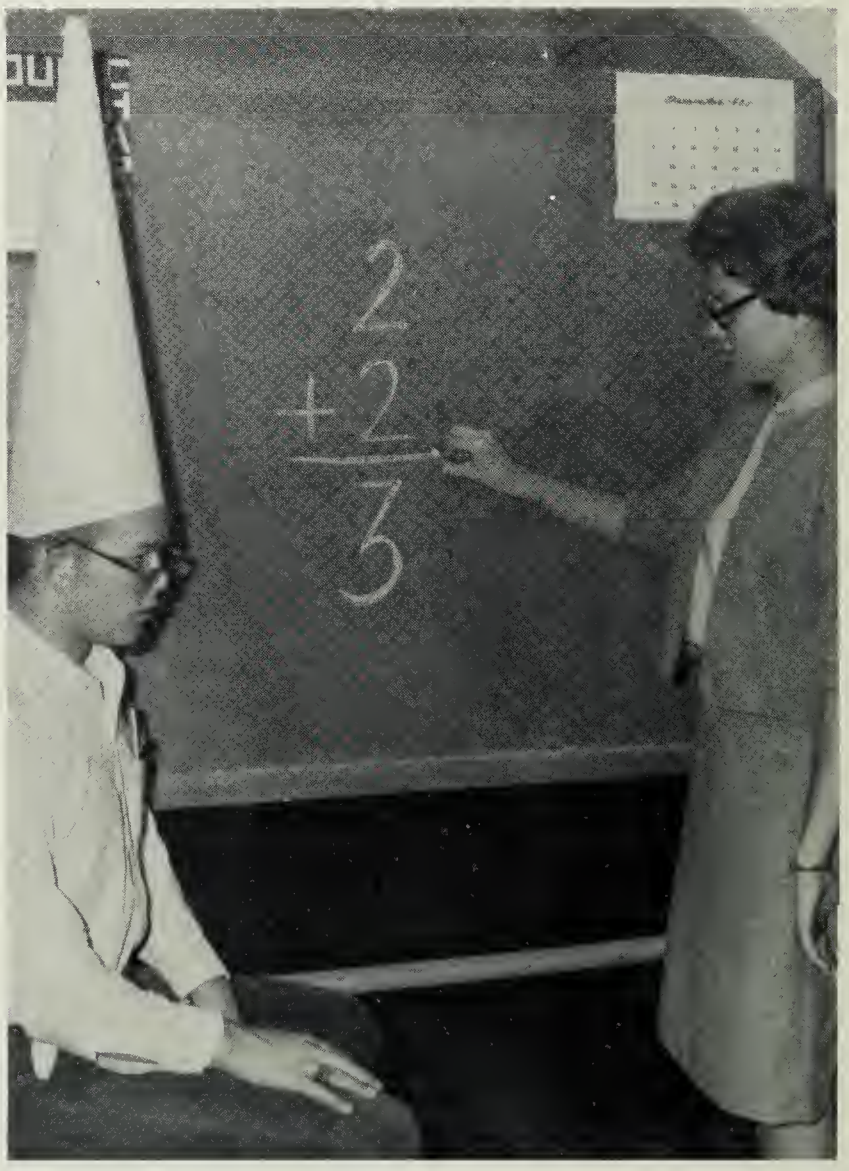

Most Intellectual
Diane Miller and Wayne Cerny
"Duh! Or is it 5 ? ? ?"

Superlatives

Most Polite
Pat Ward and Dwight Wheeler
"Im not going to pick them up, Pat pick them up yourself."

Most Dependable
Terri Wells and Jimmy Slagle
"You can depend on me."

Friendliest
Dollie Lewis and Mike Teutsch
"I'll never speak to you again!"

Most Popular
Eleanor Hening and Jimmy Slagle
"We may be popular, but nobody seems to like us!"

Most Athletic
Sandra Foxworth and Dave O'Conner
"Let go of me, Dave, I can take care of myself."

Best Looking
Kathy Sheally and Tony Powroznick
"Hey look me over . . ."

Most Talkative
Sandy Scott and Ronnie Curtis
"I just can't think of anything to say!"

Class Clowns
Becky Saleeby and Peter Youngblood
"THE END!"

Senior Directory

Adams, Alice Faye
F.H.A., F.T.A., Spanish Club

Adams, Marie Hollis
Drama Club, Homeroom Secretary, D.E. Club, Various Committees for Class Projects.

Adams, Margaret
F.B.L.A.

Akers, Michael Wayne
J.V. Baseball, Homeroom Vice-president, Homeroom President, Executive Committee Representative, Various Committees for Class Projects

Allen, Kathleen Emma
Junior Choir, Senior Choir, French Circle, Drama Club, Homeroom Secretary, Homeroom Vice-president, Tatler Staff, F.B.L.A., S.C.A. Representative, Homecoming Princess, Various Committees for Class Projects.

Alley, Robert Hugh
Senior Choir

Arvin, Vernon Meredith
French Circle, D.O. Club, Junior Choir

Ashworth, Edna Irene
J.V. Hockey, Junior Choir, Senior Choir, Library Assistant.

Balazik, John Joseph
D.E. Club, Transfer student

Barnes, Barbara Sue
Homeroom Secretary, Homeroom Representative, V.O.T., F.B.L.A.

Basile, Frank Jeffrey
Varsity Football, Science Club, Spanish Club, Latin Forum, Boy's Monogram Club, Various Committees for Class Projects.

Bell, George Bailey
J.V. Football, J.V. Basketball, J.V. Track, Varsity Football, Varsity Baseball, Most Valuable Baseball Player, President of Boy's Monogram Club, Key Club, Homeroom President, Homeroom Vice-president.

Blevins, Leroy Dexter
Varsity Football, J.V. Football, Varsity Track, J.V. Track, Boy's Monogram Club.

Brogdon, Johnny Leroy
Homeroom President, Track, 8th Grade Basketball, Monogram Club, Science Club.

Brown, Charles Emmett
D.E. Club, Pep Club, Various Committees for Class Projects.

Brown, Frances Delano
Hockey Manager, Varsity Softball, Homecoming Princess, Girl's Monogram Club, D.E. Club.

Burge, Katherine Gravelle
J.V. Cheerleader, Varsity Cheerleader, Varsity Head Cheerleader, Pep Club, Junior Choir, Homeroom President, S.C.A. Representative, Vice-president-Treasurer of S.C.A., President of S.C.A., Delegate to S.C.A. Youth Forum, Delegate to S.C.A. State and District Conventions, S.C.A. Summer Workshop, Vice-president Sophomore Class, Junior Class Executive Committee, F.T.A., Delegate to F.T.A. State Convention, National Honor Society, Latin Forum, Tri-Hi-Y, Delegate to Model General Assembly, Bill Co-Ordinator of Model General Assembly, Vice-president of Tri-Hi-Y-Key Club, KALEIDOSCOPE STAFF, Junior Assistant, Sports Editor. Graduation Marshal, Girl's State 2nd Runner-up Homecoming, Outstanding Citizen Award, Various Committees for Class Projects.

Burns, Robert Michael
8th Grade Basketball, 8th Grade Track, J.V. Football, J.V. Basketball, Varsity Basketball, Varsity Track, S.C.A. Representive, Homeroom President, Vice-president of Senior Class, Treasurer of F.T.A., Delegate the State F.T.A. Convention, Sergeant-at-Arms of Key Club, Various Committees for Class Projects.

Butler, Linda Gayle
Homeroom Secretary, Various Committees for Class Projects.

Carelock, James Aubrey
J.V. Football, Varsity Football, 8th Grade Track, Varsity Track, S.C.A. Representative, Boy's Monogram Club, Latin Forum.

Carson, John Sears
Band, Science Club, Spanish Club.

Cerny, Charles Wayne
8th Grade Basketball, Manager, J.V. Baseball, Library Assistant, Pep Club, American History Award, Key Club Secretary, Key Club — Tri-Hi-Y President, National Honor Society, V.P.I. Summer Science Program, S.C.A. Representative, KALEIDOSCOPE STAFF, Junior Assistant, Co-Editor, Various Committees for Class projects.

Cheely, Carolyn Anne
Homeroom Secretary, J.V. Hockey

Compton, Paul Martin
D.E. Club

Cox, Ronald Ray
D.O. Club, Varsity Football, Library Assistant, Various Committees for Class Projects.

Curtis, Ronnie Gaston
8th Grade Football, 8th Grade Basketball, Homeroom President, J.V. Basketball, Varsity Baseball, Pep Club, Executive Committee Representative, Homeroom Vice-president, Traffic Squad.

Dailey, Nathaniel Bracken

Dancy, Roger William
J.V. Track, Varsity Track

Senior Directory

Davis, Cecil Frederick
Homeroom President, S.C.A. Representative and variour squads, Library Assistant, 8th Grade Football, J.V. Football, Varsity Football, J.V. Baseball, 8th Grade Basketball, Key Club President, Senior Choir, Drama Club, Pep Club, Executive Committee Representative, Delegate to State S.C.A. Convention, Latin Forum, Boy of the Year, M.C. of Beauty Contest and S.C.A. Variety Show, Youth Forum, Delegate to S.C.A. District Convention, Various Committees for Class Projects.

Davis, Roger William
Junior Choir, Senior Choir, J.V. Baseball, Varsity Baseball.

Descheemaker, Clemence Sylvia
S.C.A. Representative, Homeroom Secretary-Treasurer, Assembly Squad, Hockey Manager, Marching and Concert Band, Majorette, Homecoming Princess, Latin Forum.

DiNubila, Robert Allen
Homeroom Vice-president, Spanish Club, Art Club, Varsity Track, Executive Committee Representative.

Dobbs, Samuel Earle
Spanish Club, Art Club, F.T.A., 2nd place Science Fair.

Drake, Welmont Lewis
Science Club, Homeroom Secretary, Homeroom Vice president, Choir.

Dunbar, Robert Vincent
8th Grade Track, Varsity Track, Senior Band.

Eastman, Julius Wayne
D.O. Club

Edminston, Carolyn Miller
Hockey, Science Club, Spanish Club, Library Assistant, Senior Choir, Homeroom Secretary, Assembly Squad, Traffic Squad, Various Committees for Class Projects.

Elder, Janet Dee
Latin Forum, J.V. Cheerleader, Head J.V. Cheerleader, Pep Club, National Honor Society Treasurer, Girls' State, Varsity Cheerleader, Homeroom President, Tri-Hi-Y Secretary, KALEIDOSCOPE STAFF, Jr. Assistant, Features Editor, Homecoming Princess, Various Committees for Class Projects.

Elliott, Hilda Mary
Pep Club, Drama Club, Art Club, Homreoom Chaplain, Homeroom Treasurer, Homeroom Secretary, Tri-Hi-Y Chaplain, KALEIDOSCOPE STAFF, Sports Editor, Various Committees for Class Projects.

Elliott, Roberta Jane
Concert and Marching Band, Various Committees for Class Projects.

Ellis, Carol Elizabeth
Senior Band, Junior Choir

Eng, Gary Lee
Varsity Track, D.E. Club President, Library Assistant, Various Committees for Class Projects.

Faria, Mary Lee
Homeroom Secretary, Junior and Senior Choir, FBLA, Various Committees for Class Projects.

Foster, Charles Clarence
J.V. Basketball, Varsity Track, D.E. Club.

Foxworth, Sandra Kay
J.V. Hockey, Varsity Hockey, J.V. and Varsity Basketball, Softball, Girl's Monogram Club Secretary and Treasurer, National Honor Society Secretary, Tri-Hi-Y, Senior Choir.

Franklin, Robert Edward
J.V. and Varsity Football, 8th Grade Basketball, J.V. Basketball, SCA Representative, Homeroom President, Monogram Club, Football Co-Captain, Sophomore Class Executive Committee.

Frye, Sharyn Leigh
Drama Club, Junior and Senior Choir, Various Committees for Class Projects.

Fulcher, George Erie
Junior Choir, D.O. Club

Full, Gary Gordon
Varsity Football, Transfer Student

Fuzy, Edith Virginia
Homeroom Secretary, Various Committees for Class Projects.

George, Emmett Julius, Jr.
Football, Basketball, Most Intellectual, Transfer Student.

Gilliam, Beverley Anne
SCA Rep., Delegate to SCA District Con. and Youth Forum, Homeroom President, Sophomore Treasurer, "Sophomore Sweetheart" 2nd Runner-up, Latin Forum, Drama Club, Pep Club, "Halloween Queen", Jr. Class Executive Com., "Miss Hopewell High" 2nd Runner-up, KALEIDOSCOPE STAFF Junior Assistant and Co-Editor, Senior Class Secretary, "Homecoming Queen" 1st Runner-up, Art Club Secretary, Various Committees for Class Projects.

Glass, Milton Alfred, Jr.
8th Grade, J.V. and Varsity Basketball J.V. and Varsity Football, National Honor Society, Homeroom Treasurer, Key Club Treasurer.

Golden, Irene Helen
VOT, FBLA

Greenawalt, Robert Lester
Science Club, Hi-Y, Transfer Student

Griffin, Linda Odell
J.V. Hockey, Junior and Senior Choir

Hagen, Kerry Ann
J.V. Hockey, Varsity Hockey Co-Captain, All-Prep Hockey Team, J.V. Basketball, Varsity Basketball Co-Captain, All Prep Basketball Team, Varsity Softball Co-Captain Most Valuable Player, Monogram Club Historian, Senior Choir, Pep Club, Drama Club, Assembly and Traffic Squads, SCA Representative, Most Valuable Hockey Player, Various Committees for Class Projects.

Senior Directory

Hampton, Charles Vance
SCA Representative, J.V. Football Junior and Senior Choir, Homeroom President, Senior Executive Committee, Various Committees for Class Projects.

Hanchey, Eva Belle
Junior and Senior Choir, VOT, FBLA.

Harless, Carol Joy
Senior Choir, FTA Vice-President, D.O. Club Homeroom Chaplain.

Harris, Curtis West
Band, Transfer Student

Harris, Lois Carole
Pep Club, FHA.

Harvey, Patrick Thomas
D.E. Club, Youth Safety Council Vice-President, Library Staff, Junior and Senior Choir.

Harvey, Susan Diane
Junior and Senior Choir, FBLA, Tatler Staff, Various Committees for Class Projects.

Hedgepeth, Wayne Everett
Monogram Club, Varsity Track, Senior Choir, Homeroom Vice-President and Chaplain, Various Committees for Class Projects.

Henderson, James Victor
Transfer Student

Hening, Eleanor Wakefield
"Homecoming Queen", "Sophomore Sweetheart", Homeroom Secretary and President, SCA Secretary KALEIDOSCOPE STAFF Junior Assistant and Business Manager, Junior and Senior Choir, J.V. Cheerleader, Varsity Cheerleader, Head Cheerleader, Monogram Club, Pep Club, Library Assistant, Secretary of Sophomore and Junior Classes, Representative to SCA State Convention, Various Committees for Class Projects.

Holder, Donita Mildred
Homeroom Secretary VOT, FBLA, Pep Club, Drama Club.

Holland, Delores Rebecca
D.O. Club, Pep Club, Various Committees for Class Projects.

Houser, Lottie Janet
FBLA, Library Staff, FHA, Traffic Squad, Pep Club, Various Committees for Class Projects.

Hudgins, Betty Ann
FBLA, Tatler Staff, Traffic Squad, Homeroom Chaplain, Pep club, VOT, Choir, Various Committees for Class Projects.

Hughes, Judy Leona
SCA Representative, Homeroom President and Secretary, Junior Class Executive Committee, "Homecoming Princess", FBLA, VOT, Tatler Staff, Pep Club, Various Committees for Class Projects.

Huneycutt, Brenda Anne
KALEIDOSCOPE STAFF Features Editor, Drama Guild, SCA Representative, Tatler Staff, French Circle, Latin Forum, Pep Club, Tri-Hi-Y, Junior Choir, Various Committees for Class Projects.

Johnson, Lydia Karon
Senior Executive Board, VOT, FBLA, Library Staff, Various Committees for Class Projects.

Johnson, James Carl
8th Grade Basketball, J.V. and Varsity Football, Science Club, Radio Club, Library Staff, D.E. Club, Traffic Squad, D.E. Club Newspaper Reporter, Pep Club, Various Committees for Class Projects.

Johnson, Mary Elleen
D.O. Club Reporter, Pep Club, FHA, J.V. Hockey, Various Committees for Class Projects.

Johnson, Olivia James
KALEIDOSCOPE STAFF Activities Editor, Junior Choir, FTA, Science Club, Pep Club, French Circle, Secretary and Reporter, Library Staff, Tatler Staff, SCA Representative Homeroom Secretary, FBLA, Drama Club, National Honor Society, Various Committees for Class Projects.

Johnson, William Lewis, Jr.
Transfer Student

Johnston, Robert Olin
Homeroom President, Local Winner United Nations Contest, Latin Forum, Drama Club Treasurer, SCA Representative, National Honor Society, Drama Club President, Varsity Track, Basketball Manager, Monogram Club, Spanish Club, Various Committees for Class Projects.

Jones, Carolyn Diane
Homeroom Secretary, SCA Representative, Majorette, "Homecoming Princess", Band, Tatler Staff, Traffic Squad, D.O. Club.

Jones, David Lee
Varsity Track, D.E. Club, Boys' Monogram Club.

Jones, Mary Lou
J.V. and Varsity Basketball, D.E. Treasurer, Various Committees for Class Projects.

Kennedy, John Robert, IV
Key Club Treasurer, SCA Representative, Concert and Marching Band, Various Committees for Class Projects.

Kirtley, Thomas Lloyd, Jr.
Science Club President, Spanish Club, Treasurer and President, 8th Grade and J.V. Basketball, 8th Grade Track, Science Fair 2nd Grand Prize, 1st place for Physical Science, 3rd place for Physical Science, National Science Foundation Scholarship, National Honor Society.

Klonis, Pamela Carol
FBLA

Karl, Patricia Ann
FHA, Pep Club, Various Committees for Class Projects.

Kramer, Howard Ashby
Homeroom President, Concert and Marching Band, Junior Class Executive Committee, Pep Club, Various Committees for Class Projects.

Kuykendall, Rose Ann
Pep Club, Softball, FBLA, VOT, Library Staff

Senior Directory

Lampman, Paul Howard
Varsity Track, Varsity Football, Homeroom President, SCA Representative, Pep Club, Radio Club, Library Staff, Various Committees For Class Projects.

Lampman, Pauline Anne
FHA Historian, D.E. Club

Langford, Andrew Thrashley
D.E. Club

Leach, Lois Kay
Homeroom Secretary, Library Staff, Various Committees for Class Projects.

Letchworth, Diane Meredith
Transfer Student, Drama Club, National Honor Society Vice-President, "Miss Hopewell High School", Girls Basketball, French Circle, Pep Club, KALEIDOSCOPE STAFF Activities Editor, Latin Forum Vice-president, "Homecoming Princess", Traffic Squad, Delegate to Youth Seminar, Various Committees for Class Projects.

Lewis, Dollie Ann
Homeroom Secretary, Pep Club, Tatler Staff, FBLA, Library Assistant, VOT, Various Committees for Class Projects.

Libby, Gloria Dale
Choir, Various Committees for Class Projects.

Lowrance, Jennifer Jo
D.O. Club Chaplain and Scrapbook Chairman, Science Club, Band, Various Committees for Class Proects.

Marshall, Shirley Gaye
Homeroom Secretary, D.O. Club Vice-President, Various Committees for Class Projects.

McGhee, William Oakley, Jr.
D.E. Club

McKaig, William Henry
Varsity Football, Varsity Football Manager, J.V. and Varsity Baseball, Monogram Club.

McNulty, Harry Lee
Science Club, Key Club.

McPheeters, William Charles Alexander
8th Grade Basketball, J.V. and Varsity Baseball Monogram Club, Science Club, National Honor Society.

Miller, Diane Lynn
Transfer Student, Band, Majorette, F.T.A. Chaplain and President, KALEIDOSCOPE Circulation Manger, French Circle Treasurer, Science Club, National Honor Society, Tri-Hi-Y, Homeroom Secretary.

Miller, Mary Louise
Transfer Student, Drama Club, Spanish Club, Senior Choir Solo Performances.

Miller, Ross Ferguson
Homeroom President, Key Club Vice-President, National Honor Society President, Monogram Club, 8th Grade Track, Varsity Track, Varsity Football Most Spirited, Second Team All-District, Honorable Mention All-State.

Miller, Virginia Elizabeth
Pep Club, Various Committees for Class Projects

Minor, Charles Paul, III
J.V. and Varsity Football, 8th Grade and Varsity Track, Basketball Manager, Homeroom Chaplain, Concert and Marching Band, Latin Forum, Monogram Club, National Honor Society President.

Minor, William Daniel, Jr.
J.V. Football, Varsity Track, Latin Forum, Concert and Marching Band Drum Major, All-State Band, Band President, Science Club, Key Club, Various Committees for Class Projects.

Minshew, Charles Lilburn
SCA Representative, Homeroom Treasurer, J.V. and Varsity Football, 8th Grade Basketball, Varsity Track, Monogram Club Treasurer, Homeroom Secretary.

Moore, James J.
D.E. Club

Moore, Karen Elizabeth
SCA Representative, Library Staff, Choir, FTA Secretary, Sophomore Executive Committee, FBLA Parliamentarian, Drama Club, Various Committees for Class Projects.

Moore, Peggy Jean
Transfer Student, Spanish Club Treasurer.

Mooring, Bobby Gene
J.V. Football, J.V. Baseball, D.E. Club Chaplain, Various Committees for Class Projects.

Morris, Candance Lynn
Softball, Monogram Club, Pep Club FBLA, SCA Representative Homeroom Secretary, VOT, Assembly Squad, Various Committees for Class Projects.

Morton, Margaret Anne
Homeroom Treasurer, Drama Club, Latin Club, FHA, French Circle, Tri-Hi-Y Secretary, KALEIDOSCOPE STAFF Organizations Editor.

Murdock, Marshall Beven
J.V. and Varsity Football, J.V. and Varsity Track, Monogram Club, Key Club, SCA Representative.

Nace, Archie Lindwood
J.V. and Varsity Baseball, Varsity Football, Monogram Club.

Nesbitt, Sandra Lewis
Various Committees for Class Projects.

Newman, William Greeme
Library Staff D.E. Club, Choir, Sophomore Executive Committee.

Nichols, Phillip Jewel
Junior and Senior Choir, 8th Grade and Varsity Track J.V. and Varsity Football, Monogram Club, D.E. Club.

Nuckols, Thomas Ryland
Key Club, J.V. and Varsity Football, B-Team Basketball, 8th Grade and Varsity Track, Homeroom President, Junior Class Vice-President.

Senior Directory

O'Conner, David George
Key Club, Monogram Club, Spanish Club, Latin Forum, J.V. and Varsity Football, J.V. and Varsity Basketball, Varsity Track, Homeroom President, Most Athletic, SCA Representative.

Parlow, John William
J.V. and Varsity Football, Varsity Track, Monogram Club.

Parr, Dale Marie
Senior Choir, FBLA, Softball Homeroom Secretary, Various Committees for Class Projects.

Perry, Margaret Elizabeth
French Circle, Latin Forum, Homeroom Treasurer, Senior Executive Board, Tatler Staff, J.V. Cheerleader, Drama Club. KALEIDOSCOPE STAFF Junior Assistant and Organization Editor.

Pittman, Barbara Jean
SCA Representative, FBLA, Pep Club, Various Committees for Class Projects.

Powers, George Meredith
Latin Club, Various Committees for Class Projects.

Powroznick, Anthony Steve
8th Grade and J.V. Basketball, J.V. Baseball, Varsity Football.

Price, Carol Sue
SCA Representative, Homeroom Secretary and Treasurer, FBLA, Pep Club, Various Committees for Class Projects.

Pritchard, Michael Douglas
J.V. Football, Varsity Track, Choir, Homeroom Treasurer and secretary, Various Committees for Class Projects.

Rackley, Richard Harris
D.E. Club, Library Staff, Key Club.

Rideout, Charles Stewart
8th Grade Basketball, 8th Grade and Varsity Track, Varsity Football, Monogram Club, Drama Club, Key Club, Various Committees for Class Projects.

Riggan, Hilda Louise
Homeroom Secretary, Senior Executive Board, Pep Club, J.V. Basketball, Various Committees for Class Projects.

Roberts, Corliss Mariah
Transfer Student, Band, Choir.

Robinette, Byron Wayne
Homeroom President, J.V. Baseball.

Romito, Lynette Marie
Transfer Student, Latin Forum, FBLA Historian SCA Representative, Tatler Staff, Various Committees for Class Committees.

Roop, Valerie Paulette
FBLA, Tatler Staff, Various Committees for Class Committees.

Rose, Gary Wayne
J.V. Baseball, Junior and Senior Choir.

Rudolph, Charles Arthur
D.O. Club

Runner, Kennedy Leroy
J.V. and Varsity Baseball.

Sacra, James Edward
J.V. and Varsity Football, Varsity Track.

Saleeby, Rebecca Louise
Homeroom Secretary, Junior and Senior Class Treasurer, Drama Club, Pep Club, French Circle, KALEIDOSCOPE STAFF Classes Editor, Spanish Club Secretary, "Homecoming Princess" J.V. Cheerleader, Varsity Cheerleader, Devil Mascot, Various Committees for Class Projects.

Schaaf, Martha Elsa
French Circle, Pep Club SCA Representative, Sophomore and Junior Class Executive Committee, D.O. Club, Various Committees for Class Projects.

Schulz, Paul Martin
J.V. and Varsity Football, Varsity Track, Monogram Club, Latin Forum, Homeroom President, SCA Representative.

Schutz, Jean Ellen
Drama Club, Secretary, Latin Forum, FTA.

Scott, Sandra Kaye
Pep Club, Drama Club, FBLA, Senior Band, Majorette, SCA Representative, Sanitation Squad, Hockey, Tatler Staff, Various Committees For Class Projects.

Sexton, Barbara Jean
Transfer Student

Seymour, Ellek Benjamin
Homeroom President, SCA Representative, J.V. and Varsity Football and Baseball, J.V. Basketball.

Sheally, Mary Katherine
SCA Representative, Pep Club, Majorette, Concert and Marching Band, "Miss Hopewell High" 1st Runner-up.

Showalter, John Ammon
Transfer Student, Drama Club, Marching Band.

Showalter, John Ammon
Homeroom President, Spanish Club, Drama Club, Key Club.

Slagle, James Earl
Concert and Marching Band, Latin Forum Treasurer, Sophomore, Junior and Senior Class President, KALEIDOSCOPE STAFF Photographer, Varsity Track, National Honor Society, Boy's State, Pep Club, Homeroom President.

Spain, Alice Jane
FBLA, Various Committees for Class Projects.

Stefanic, Mary Anne
J.V. Cheerleader Headcheerleader, Majorette, Concert and Marching Band, Choir, Pep Club, Drama Guild, Latin Forum, Homeroom President and Secretary "Homecoming Princess" Homeroom Treasurer, Various Committees for Class Projects.

Senior Directory

Tadlock, Charles Ray
Varsity Football and Track, 8th Grade Basketball, Various Committees for Class Projects.

Tadlock, Gloria Jean
J.V. Hockey, FBLA.

Taylor, Leslie Beale, Jr.
SCA representative, 8th Grade and J.V. Basketball, D.O. Club.

Taylor, Wayne Glyne
Various Committees for Class Projects.

Temple, Floyd Winfield
Monogram Club, J.V. and Varsity Football, Senior Choir, Band, Homeroom Vice-President Various Committees for Class Projects.

Tetterton, Richard Leland
D.O. Club.

Teutsch, Michail Nobert
Key Club, Drama Club, Art Club, Exchange Student.

Thomas, Joan Marie
Senior Choir

Thrift, Virginia Elizabeth
Latin Forum, Pep Club, Choir, Spanish Club President, Band, D.O. Club, Various Committees for Class Projects.

Tobin, Joseph Vincent
Science Club.

Toner, Marie Inez
VOT, FBLA, FHA Secretary, Pep Club, Homeroom Secretary, Various Committees for Class Projects.

Traina, Theresa Renee
Pep Club, Homeroom Secretary, Library Assistant, FBLA Chaplain, "Homecoming Princess" Senior Choir, Various Committees for Class Projects.

Tuck, Doris Ann
FBLA, VOT, Tatler Staff, Various Committees for Class Projects.

Vivas, Carolyn Page
Junior and Senior Choir, Homeroom Secretary and Treasurer, FBLA, VOT, Pep Club, Tatler Staff.

Wagner, Preston Edward
Pep Club, Junior and Senior Choir, D.E. Club, Vice-President, Homeroom President, Various Committees for Class Projects.

Walker, Linda Lee
Choir, FBLA, VOT, Tatler Staff, Various Committees for Class Projects.

Walton, Wayne Kenneth
J.V. Baseball.

Ward, Judith Elizabeth
SCA Representative, Homeroom President and Treasurer, Pep Club, Drama Club, Tatler Staff, Junior Class Executive Committee, FBLA, Tri-Hi-Y, Various Committees for Class Projects.

Ward, Patricia Louise
Homeroom Secretary and Treasurer, SCA Representative, District SCA Executive Board, Drama Club, Library Assistant, Tri-Hi-Y President, National Honor Society Secretary, Spanish Club, FTA, Pep Club, SCA Summer Workshop, SCA State Convention, KALEIDOSCOPE STAFF Junior Assistant and Class Editor.

Warren, Hugh Dailey
Pep Club, Drama Club, D.O. Club President, M.C. of Rhythm and Blues Show, Various Committees for Class Projects.

Warren, Terry Lee
Various Committees for Class Projects.

Wayda, John Andrew
D.O. Club, D.O. State President Homeroom Vice-President.

Wells, Ralph Henry, Jr.
Homeroom President, Senior Choir.

Wells, Janet Pamela
D.E. Club, Pep Club, Homeroom Secretary, Choir, Various Committees for Class Projects.

Wells, Terri Lynn
Homeroom President, Secretary and Treasurer, Pep Club, Drama Club, Tatler Staff Editor Sophomore Executive Committee, FBLA, Tri-Hi-Y Treasurer, "Homecoming Princess", National Honor Society, Miss "Noel" Various Committees for Class Projects.

Wheeler, Dwight Dale
J.V. and Varsity Football, Homeroom President Senior Executive Board, Most Polite, Various Committees for Class Projects.

Whitley, Carol Lee
Pep Club, Drama Club, Homeroom Chaplain and Secretary, FBLA, Tatler Staff, Various Committees for Class Projects.

Williams, Carol Ellen
J.V. and Varsity Hockey and Basketball, Monogram Club, FBLA, Senior Band, Tatler Staff.

Williams, Jerry Arnold
D.E. Club.

Willis, Byron Clyde
Various Committees for Class Projects.

Worley, Mary Sue
Homeroom President, J.V. Cheerleader, Homeroom Vice-President, FBLA.

Wyatt, Alice Rebecca
FHA, Senior Choir

Wyatt, Ann Moore
Senior Choir, D.O. Club Secretary, Homeroom Secretary, Hopewell High School News Staff, Various Committees for Class Projects.

Youngblood, Peter Alan
1st place 8th Grade Science Fair, Latin Forum, Science Club, Class Clown, Various Committees for Class Projects.

Juniors On The Go

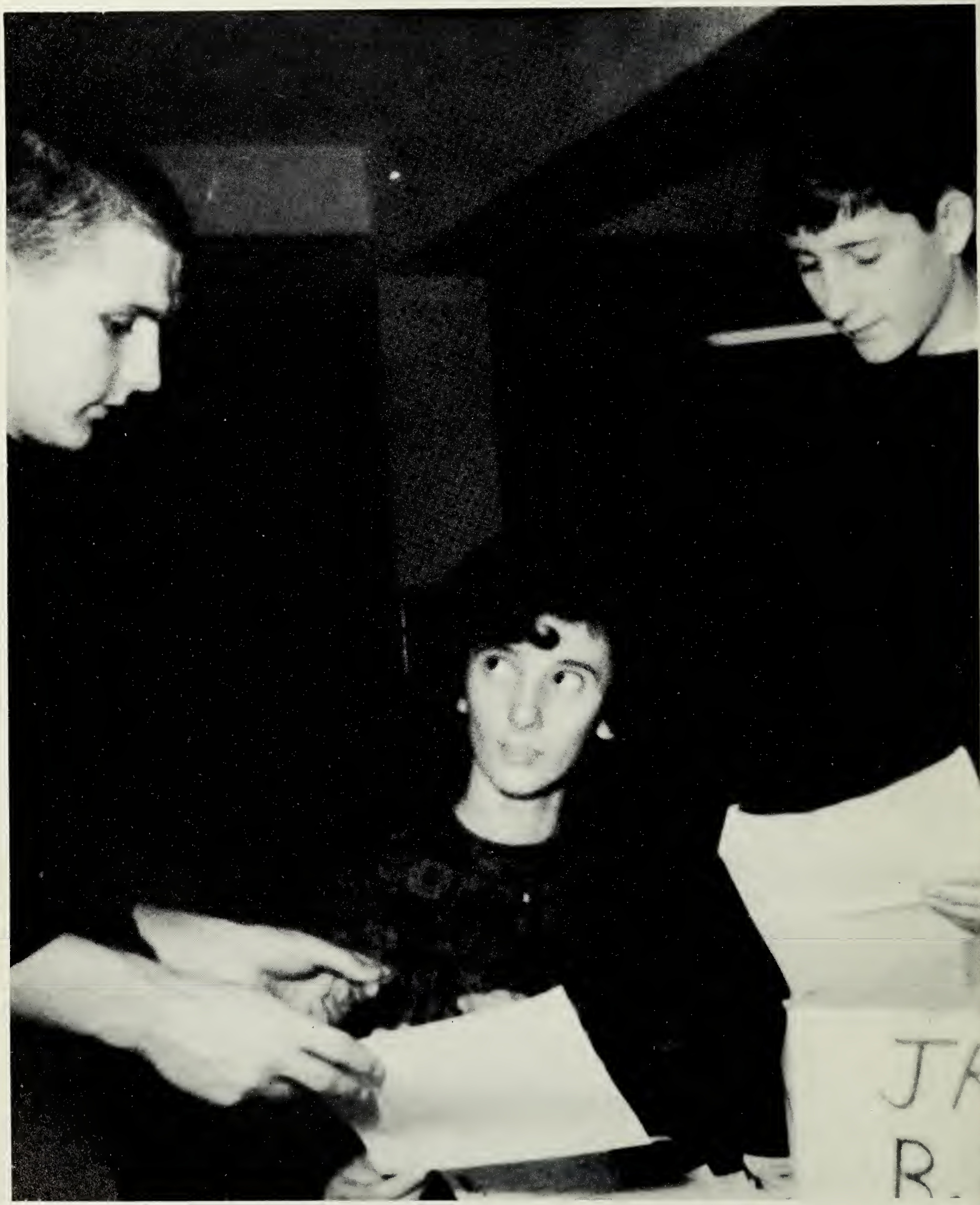

The Junior Executive Committee

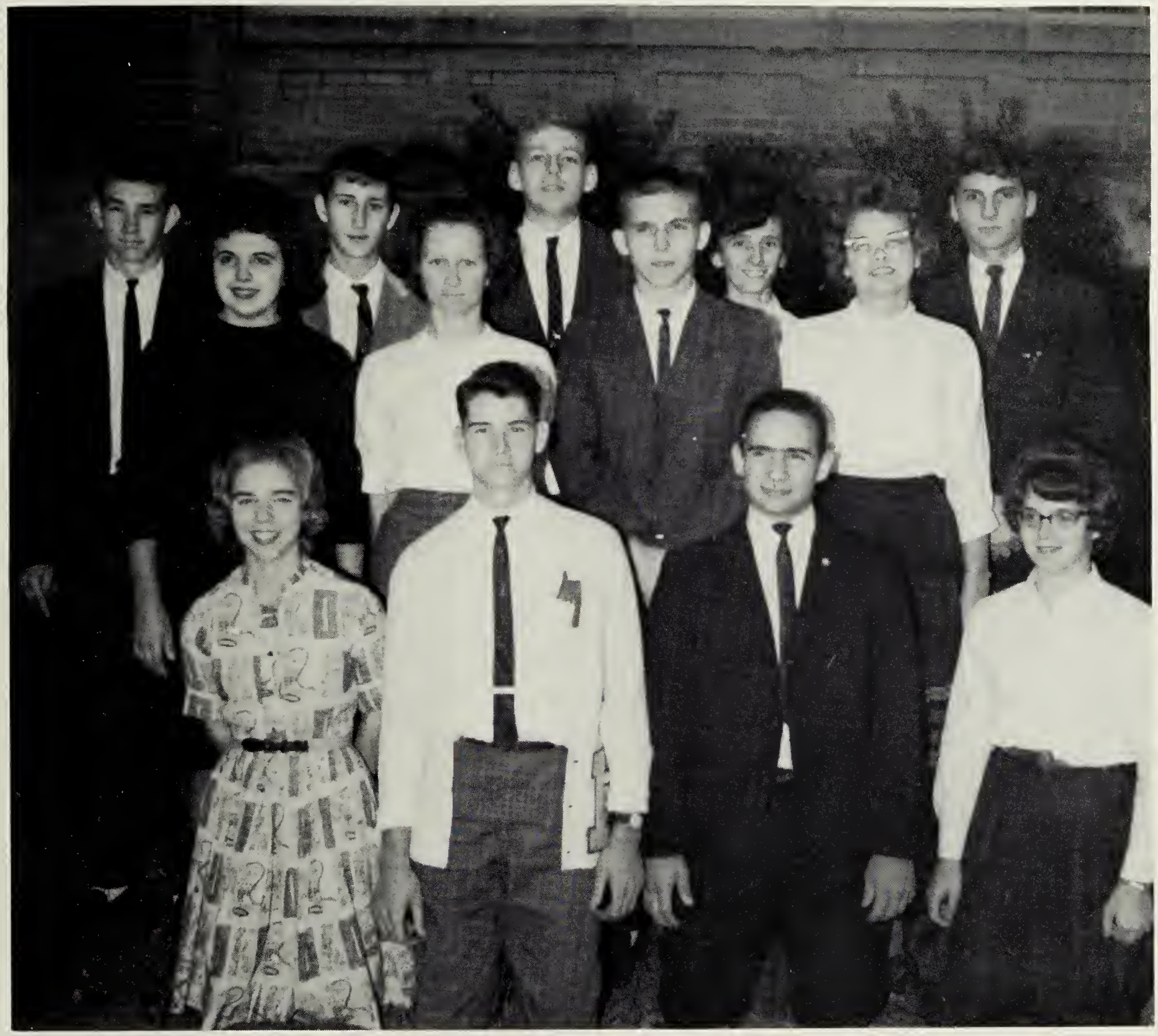

Kneeling--Ellen Gilliam, Shannon Nichols, Dean Vonettes, Mary Etta Eyler. **Standing (left to right)**--Stanley Horner, Michelle Straccioni, Douglas Franks, Linda Baker, Michael Cyckevic, Bobby McGuire, Diane Podlewski, Margaret Koehler, Jimmy Williams.

As Juniors, we're really in the swing of things. There is so much to do—the float, the Popularity Contest, the Beauty Contest, the prom, and much more. We, the Juniors, enjoy working toward the goals we have set for ourselves.

JUNIOR EXECUTIVE COMMITTEE

Dean Vonetes .....President
Shannon Nichols .....Vice-President
Mary Etta Eyler .....Secretary
Ellen Gilliam .....Treasurer

Stanley Horner
Michelle Straccioni
Douglas Franks
Linda Baker
Michael Cyckevic
Bobby McGuire
Diane Podlewski
Margaret Koehler
Jimmy Williams

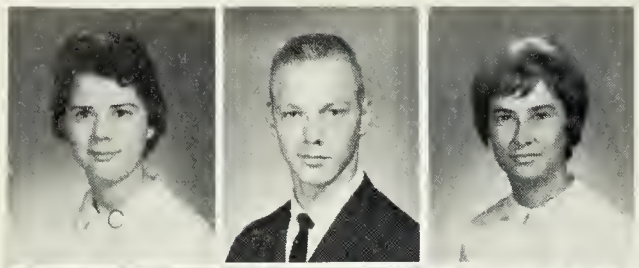

Cheryl Abernathy
Erwin Adams
Patsy Agnor

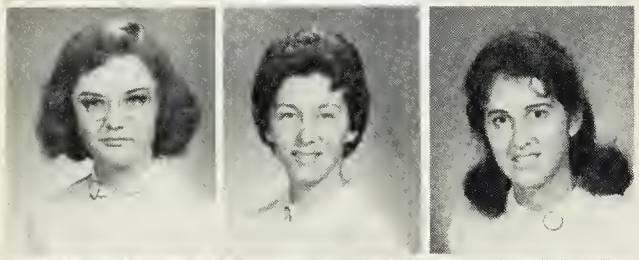

Patricia Akers
Sandra Aldridge
Diana Alexander

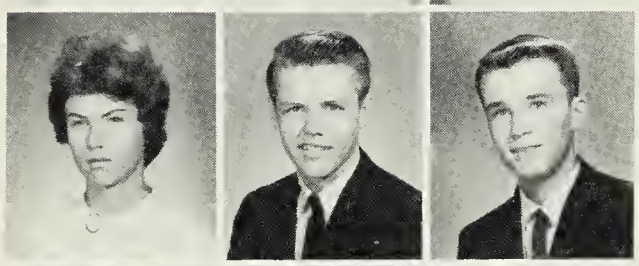

Pat Almarode
John Anderson
Tommy Andres

Jerry Angle
Drena Atkins
John Atwood

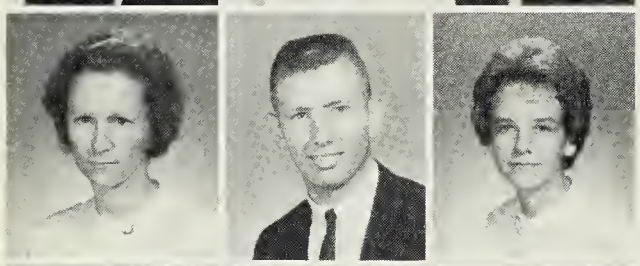

Linda Baker
Ricky Barnes
Karan Barnwell

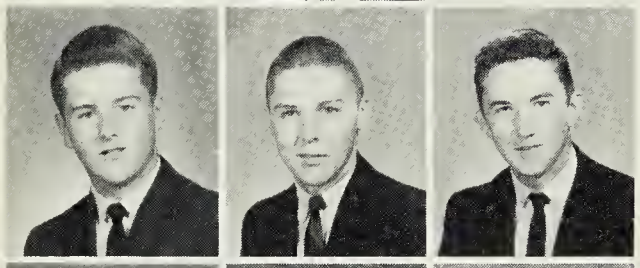

Eddie Beauchemin
Billy Beckner
Randy Belcher

Betty Best
Diana Bertram
Mike Birchett

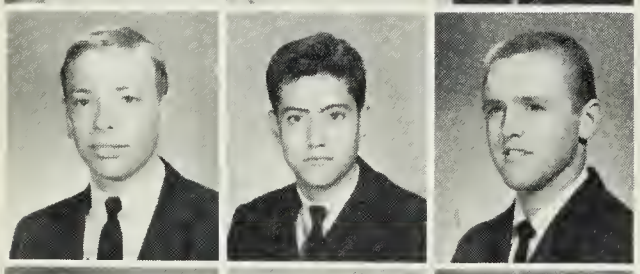

Allen Blackmon
Juan Blanco
Ted Blanks

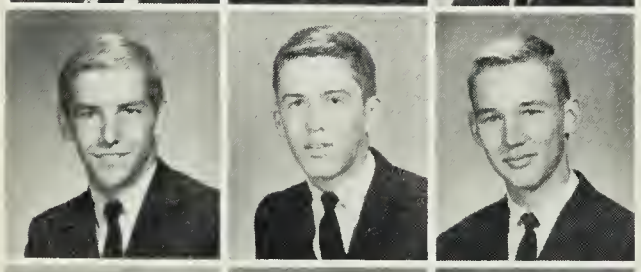

Gregory Blevins
Robby Blount
Gary Boice

Gary Boller
Betsy Boss
Faith Bradley

MeriKay Branford
Billie Brockwell

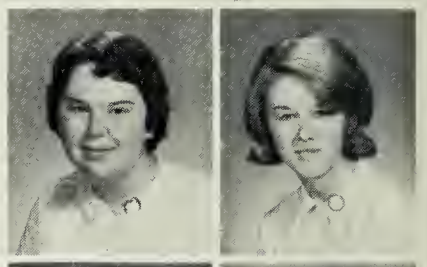

Linda Brockwell
Martha Brooker

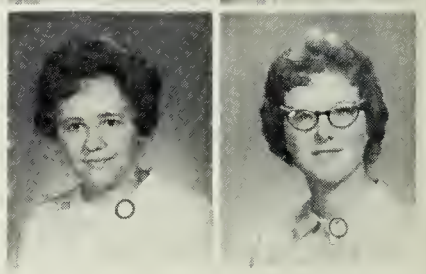

Linda Brooks
Patricia Brown

Junior

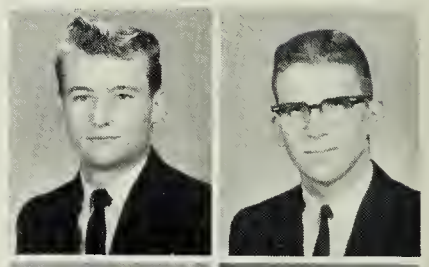

Bernie Bryant
Glenn Burdette

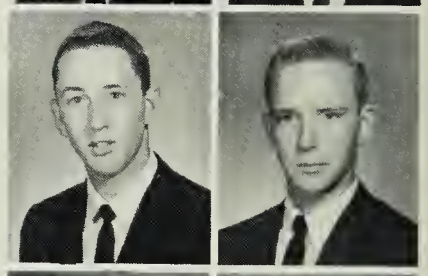

Richard Burge
Henry Burian

Nancy Carr
Mary K. Carroll

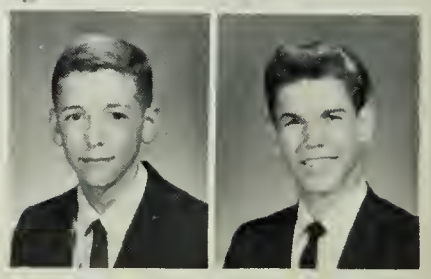

Gerald Casey
Donald Chronister

Class of 1965

Patricia Clements
Judith Cooke

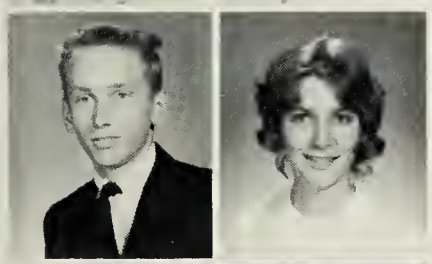

Horace Cooper
Debbie Corey

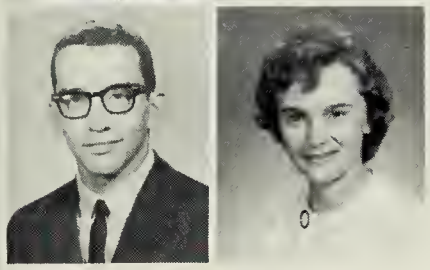

Maurice Coury
Iva Cox

Sherry Craig
Susie Crowder

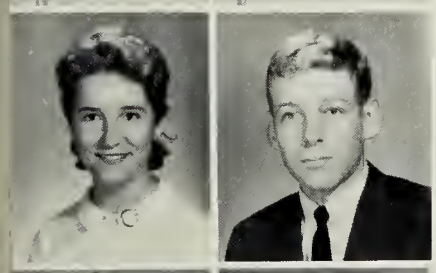

Lois Cuddihy
Michael Cyckevic

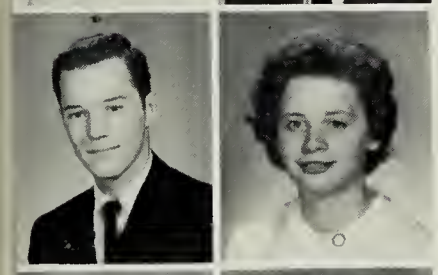

Ronnie Davis
Shirley Davis

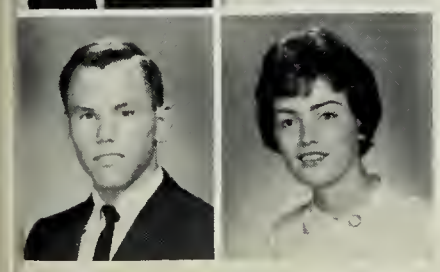

Gene Day
Donna Doane

Janet Dodson
Susan Doeg
Billy Driggers

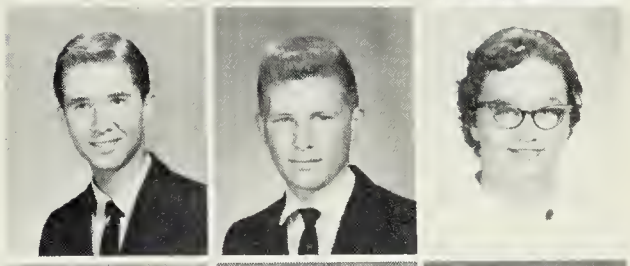

Tim Dunn
Alfred Eavey
Bonnie Edwards

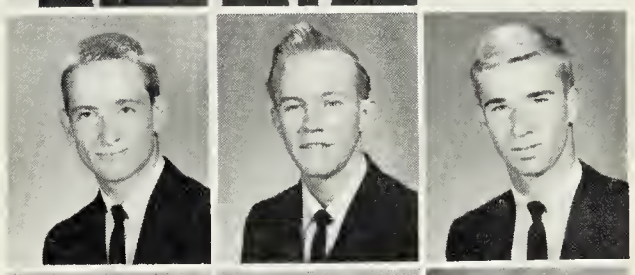

Roy Edwards
Bee Ellis
Johnny Edgland

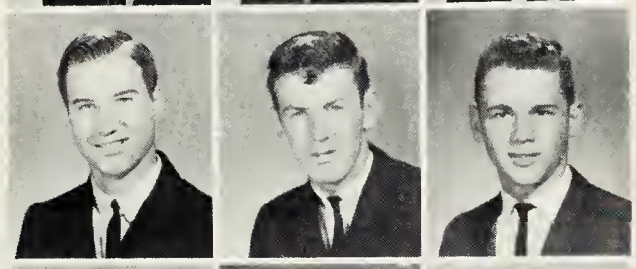

Bill Ewing
Benji Farmer
Jerry Fayed

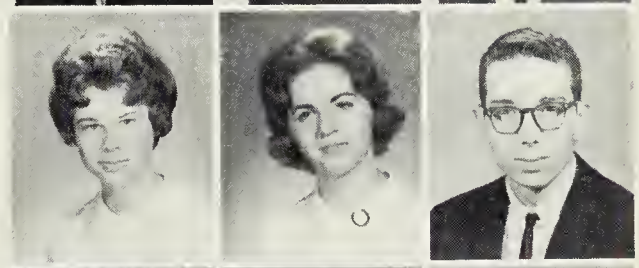

Nada Fenn
Linda Forbes
Al Fore

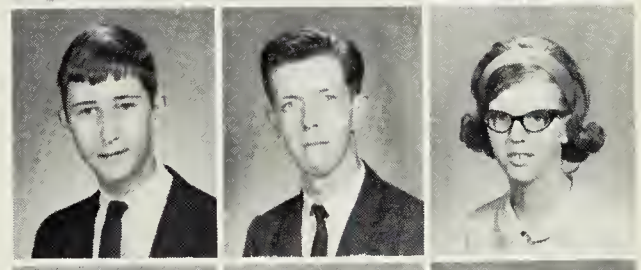

Douglas Franks
Edward Frantz
Janet Frazier

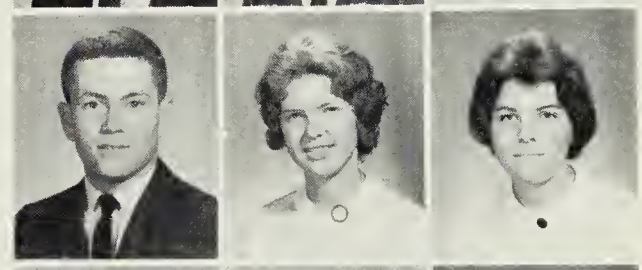

Steve Freeman
Gwyn Garret
Judy Garrett

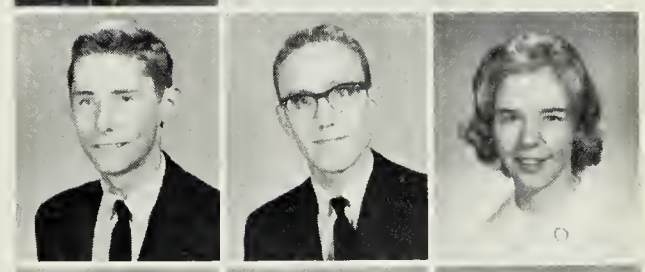

Dan Gegenheimer
Herbert Gerhart
Ellen Gilliam

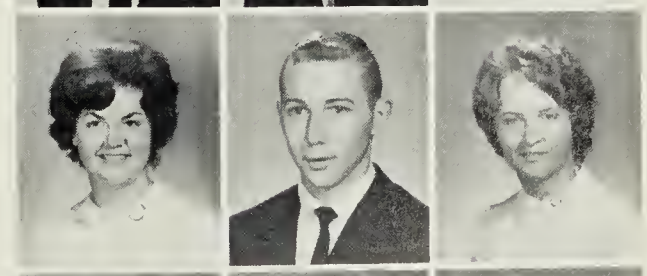

Mary Nelson Glass
Lin Godsey
Joyce Goodwin

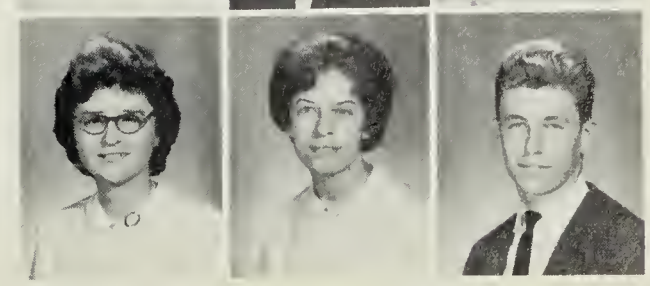

Diann Grant
Alice Greene
James Griffith

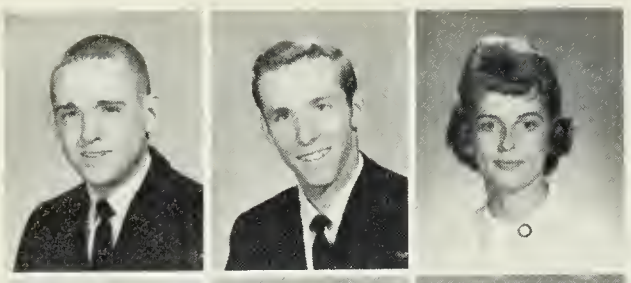

Calvin Griggs
Jack Griggs
Sharon Hadsell

Christiana Hall
Wayne Hall
Fanny Halupka

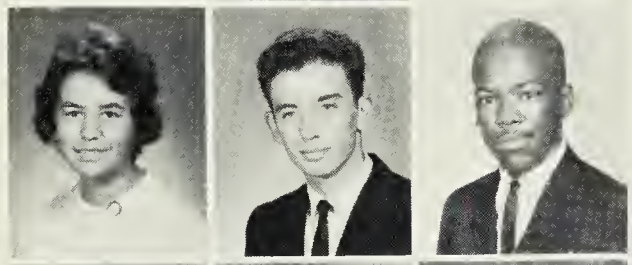

Mary Lea Hapstak
Jim Harris
Kenneth Harris

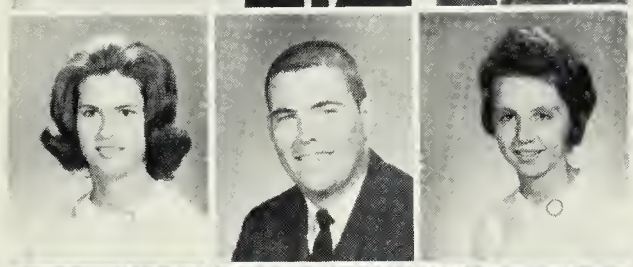

Mary Harris
Ray Harris
Patty Harrison

Rose Hayes
Linda Heckman
Douglas Helms

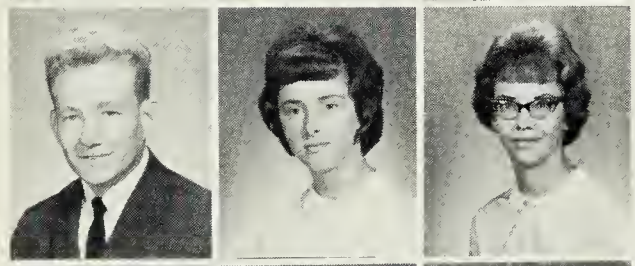

Frank Hendrickson
Harriet Hilliard
Karen Hinton

Bobby Hobbs
Jackie Hodge
Carolyn Hogue

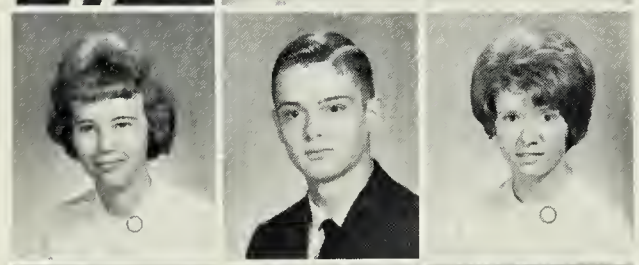

Ann Holden
Emmet Holland
Joan Holman

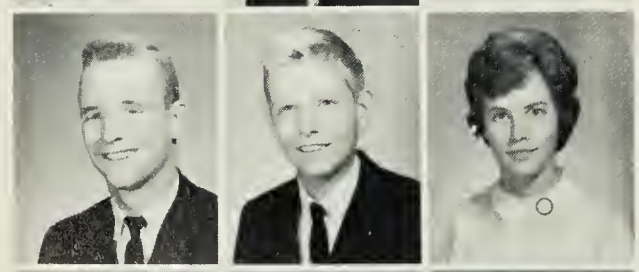

Benji Holt
Neil Hounshell
Brenda Hoover

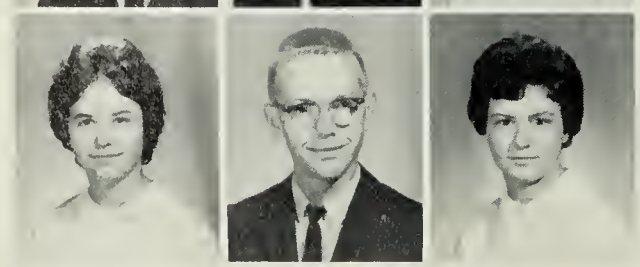

Vickie Hoover
David Hope
Patsy Hope

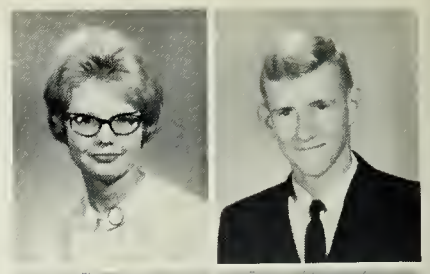

Carolyn Hopkins
Donnie Horner

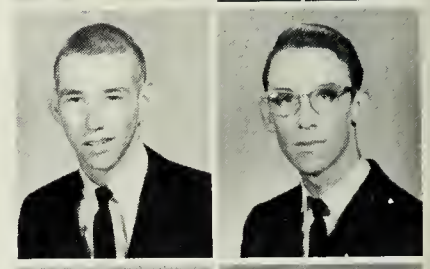

Stanley Horner
Eddie Huggins

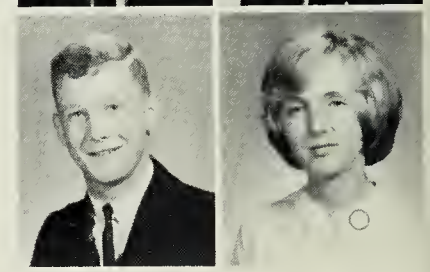

Frank Hughes
Rachel Hughes

Junior

s

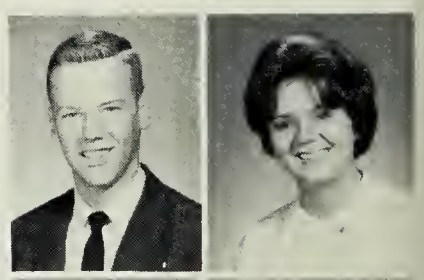

Eddie Huntley
Anne Jackson

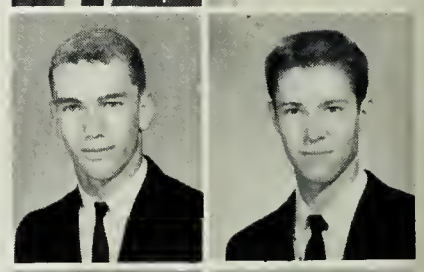

Ronnie Jacobs
Billy Jarret

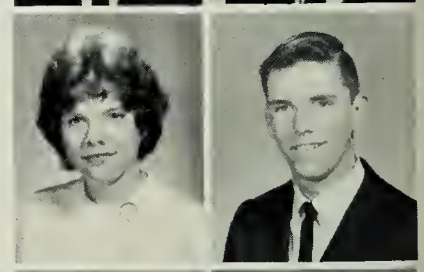

Becky Jefferson
Albert Johnson

Ronald Jolly
Kay Jones

Class of 1965

Thomas Justice
Alison Karnes

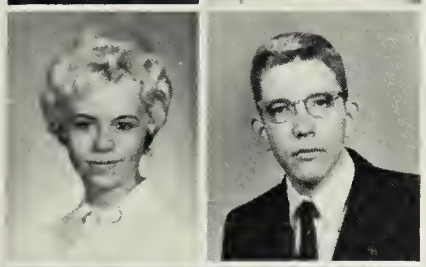

Nancy Keener
Warren Keeny

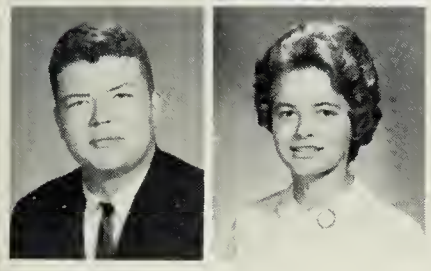

Barton Kinderman
Margaret Koehler

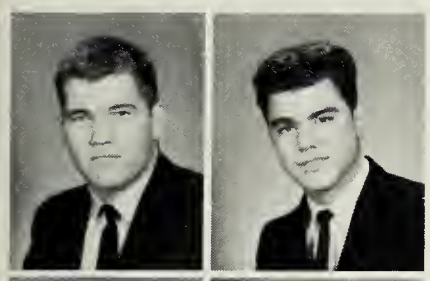

John Kolek
Emmanuel Kolidakas

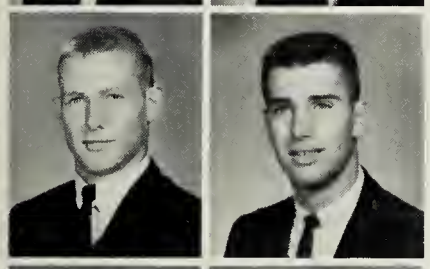

Bobby Krout
Chuck Krumel

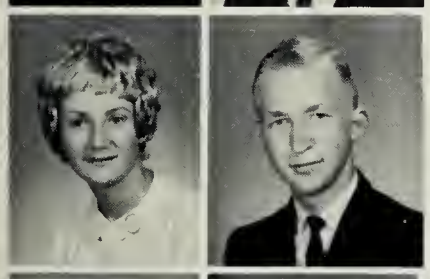

Kathy Kyle
Martin Lastovica

Charles Lawrence
Judy Lawson

Donna Lee
Gloria Lee
Wayne Lee

Billy Lewis
Eddie Lindenmuth
Marcia Lipscomb

Frances Livingston
Pat Lockhart
Dennis Loughridge

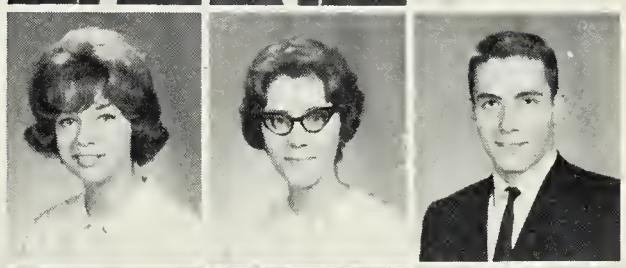

Susan Lyman
Mike Mahaney
Frankie Malone

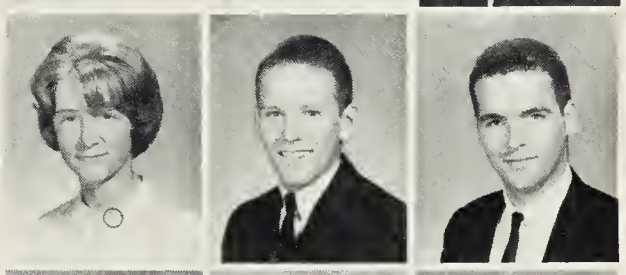

Ann Marks
Roger Marlon
Madalon Marmol

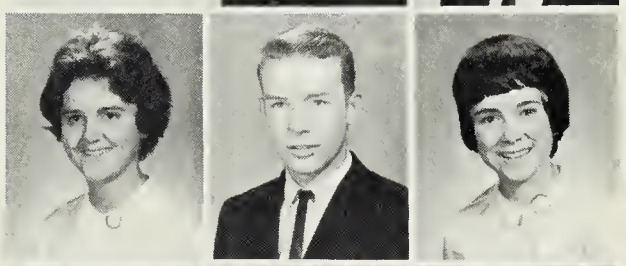

Roger Martin
Lynn Mason
Mike Mathews

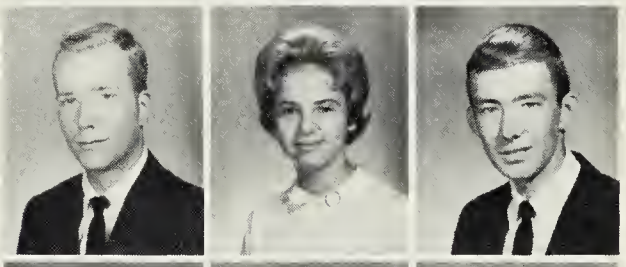

Ernest Maynard
Jimmy Mazcoufa
Randy McDonald

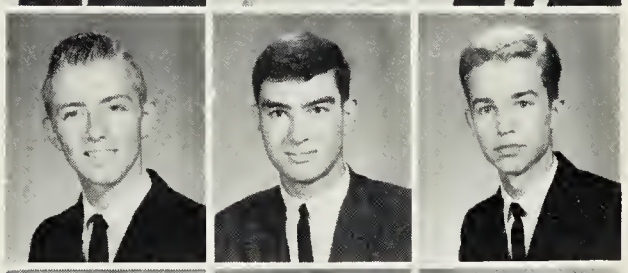

Pat McDonough
Bobby McGuire
David McLauchlin

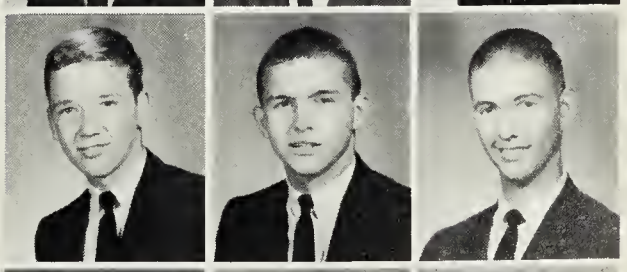

Hilda Meadows
Jane Merryman
Marcus Miller

Ronnie Miller
Charles Mills
Cheryl Mitchum

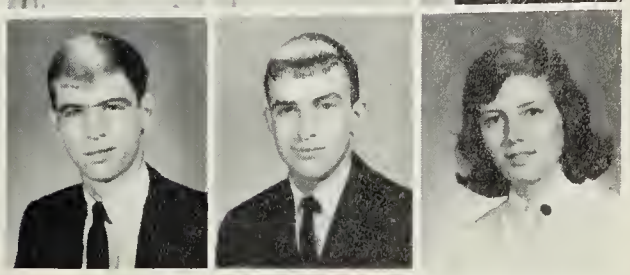

Dewey Mitchem
Vickie Moogalian
Margaret Moore

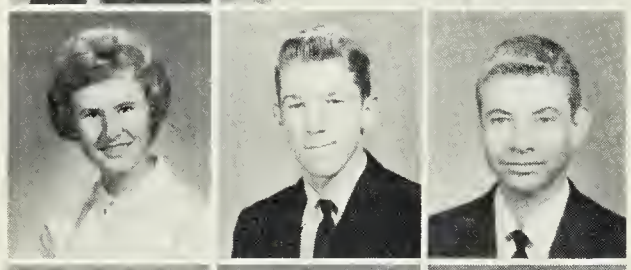

Sandra Moore
John Morgan
Rennie Morris

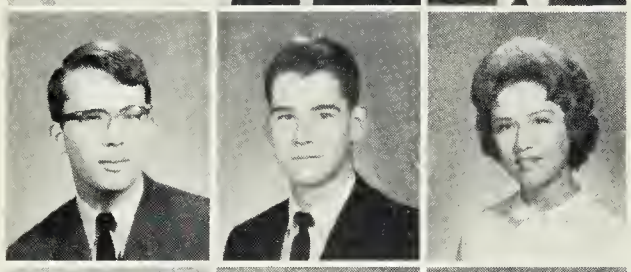

Gerald Nichols
Shanon Nichols
Jan Nicholson

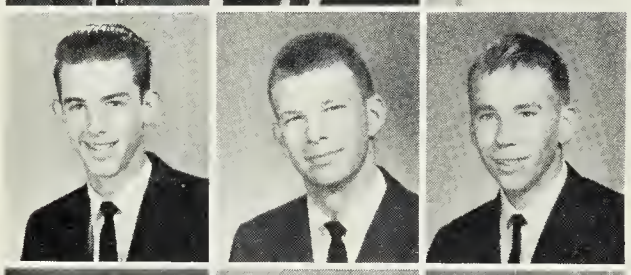

Billy Palmer
Kenneth Parr
Frank Patton

Linda Perry
Barbara Peters
Vickie Phipps

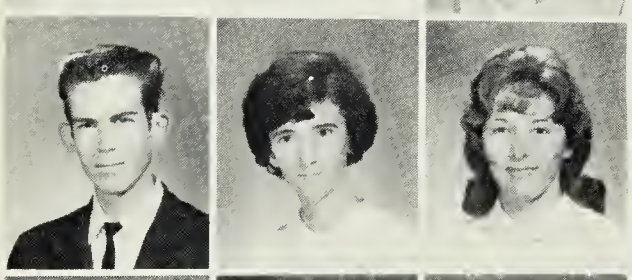

Richard Pippin
Diane Podlewski
Judy Porter

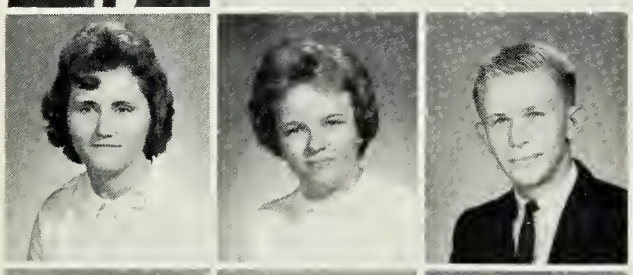

Ruby Powers
Jean Poythress
Anton Price

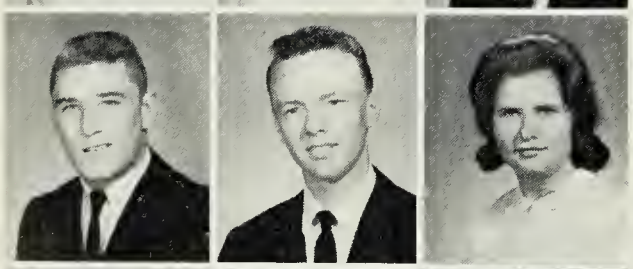

Dave Rackley
Skip Reynolds
Susan Rickman

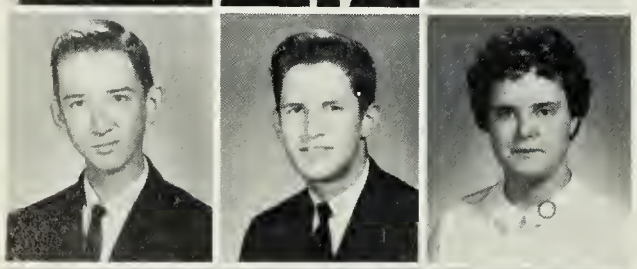

Danny Riddle
Dennis Riddle
Dorothy Ridout

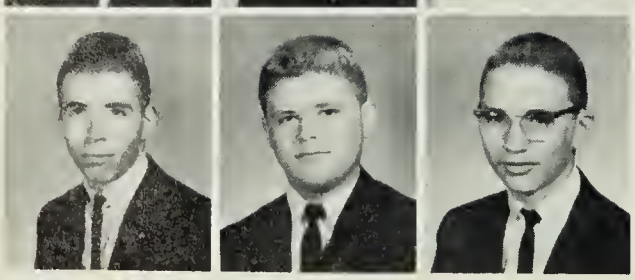

Pat Rimes
Fred Roberts
Jimmy Robins

Nancy Rogers
Ted Rowsey

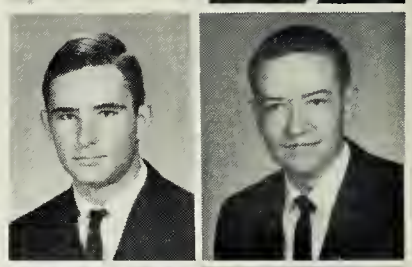

William Ruis
Ricky Sadler

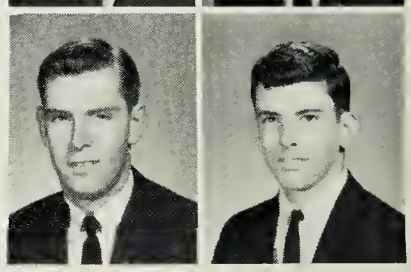

David Scott
Dennis Scott

Junior

s

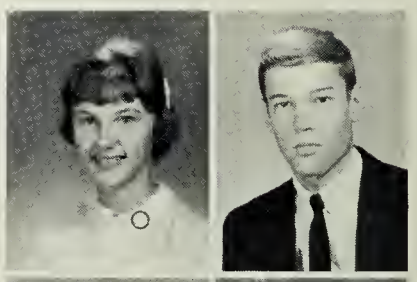

Linda Scott
Fred Seitz

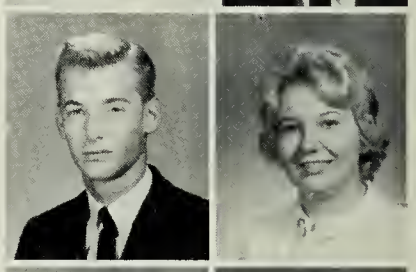

Dave Severin
Betty Shelton

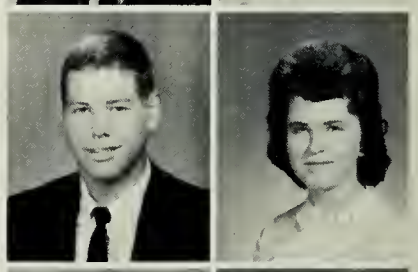

Walter Sheally
Linda Sheppard

Carol Sherlock
Glenda Sines

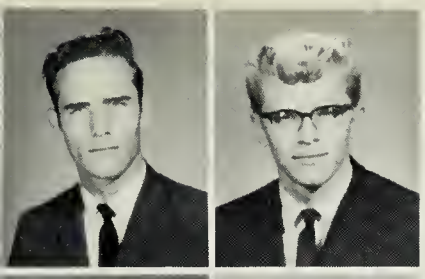

Bobby Sipes
Doug Smith

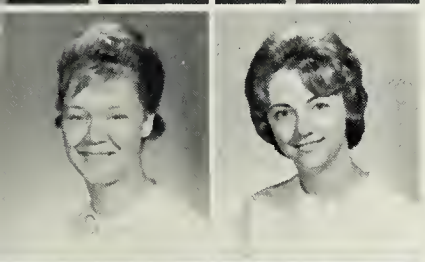

Ginger Smiley
Linda Smith

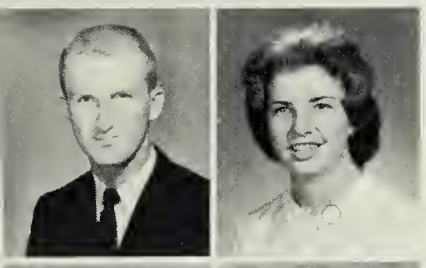

Wayne Smith
Mary Solesbee

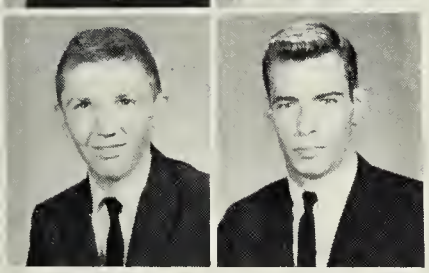

Allan Sordelett
R. B. Spain

Class of 1965

Phyllis Spivey
Jeanie Stancil
Mickie Stone

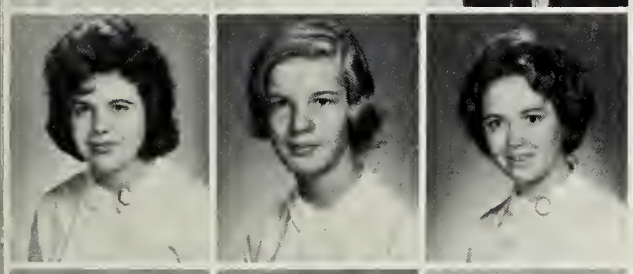

Michelle Straccioni
Ruthie Streeter
Barbara Strickland

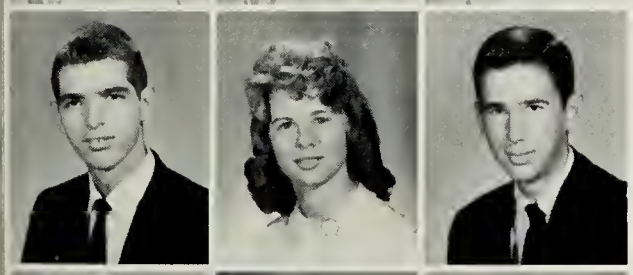

Jay Stuart
Cynthia Sublette
David Sullivan

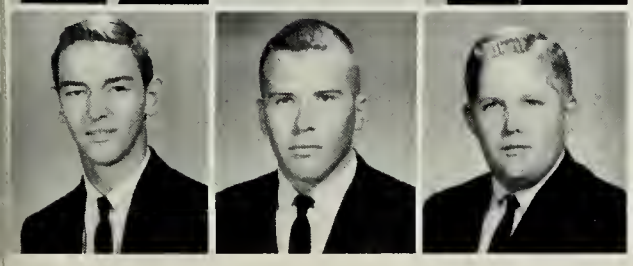

Donald Stutsman
Douglas Swift
Joe Tate

Ronald Tatum
Pat Taylor
Judith Thomas

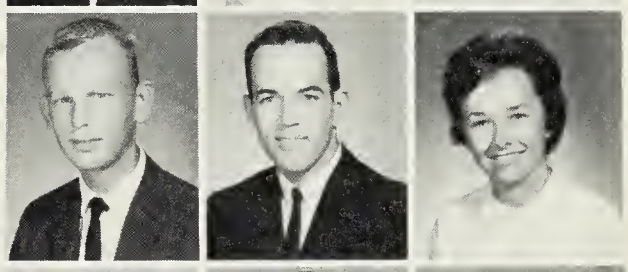

Monte Thomas
John Tidwell
Jeanie Tolbert

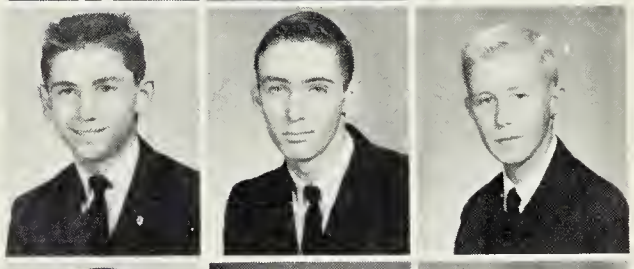

Warren Trivette
Ronnie Tush
Tommy Violett

Dean Vonetes
Alice Walker
Janet Walker

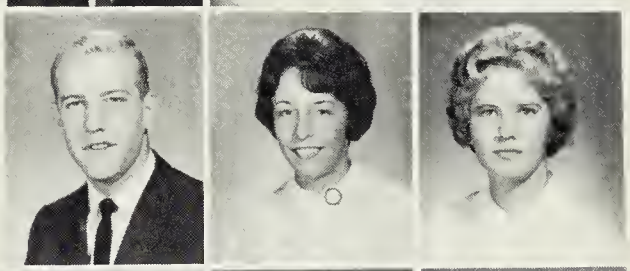

Eddie Warren
Thelma Watko
Helen Webb

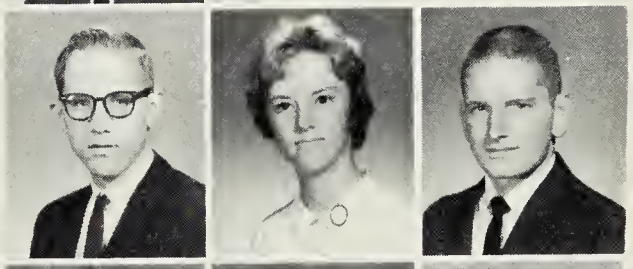

Jack Welsby
Jane Welsby
Chuck Weston

Jimmy Williams
Phyllis Williams
Richard Williams

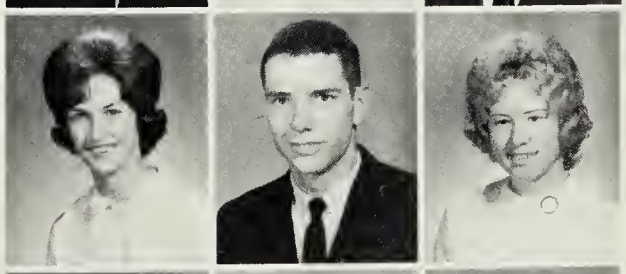

Jeannie Wilson
Maurice Wilson
Marla Willis

Billie Jean Wood
Sandra Wrenn
Hazel Wright

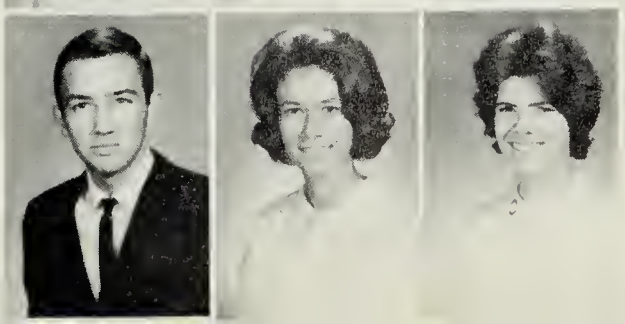

Ronald Wright
Deane Zitzman
Jean Ford

The Junior Class

Favorite Teachers
Mr. Sober - Mrs. Theodore
"Did you ever hear the one about . . ."

Most Spirited
Bobby McGuire - Kay Jones
"Eenie meenie deci-meenie, ooh walla walla meenie"

Most Popular
Ted Blanks - Margaret Moore
"It's a date! Feb. 2, 1966."

Most Polite
Mike Cyckevic - Vicki Phipps
"Thank you de-ahh"

Most Talented
Ricky Barnes - Cheryl Abernathy
"Let neutralizer set for 20 minutes"

Most Original
Doug Franks - Diane Podlewski
"Nobody's ever done this before"

Popularity Contest

Most Athletic
Bobby McGuire - Linda Baker
"This flubber gas should do the trick"

Most Sincere
Randy McDonald - Ellen Gilliam
"I mean what I say and I say what I mean"

Most Dependable
Dean Vonetes - Ruthie Streeter
"I hope this assembly doesn't last long"

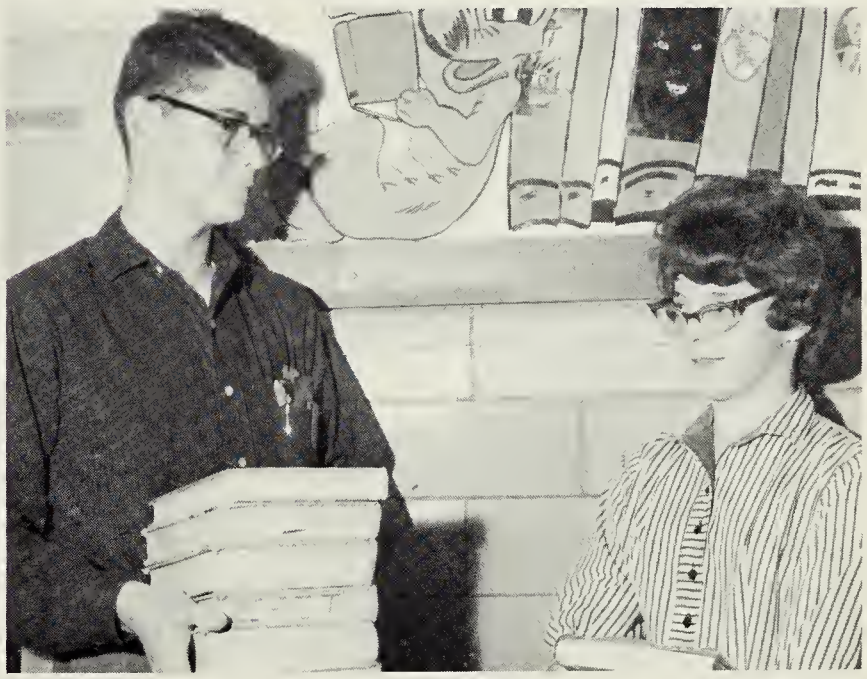

Most Intellectual
Shannon Nichols - Mary Etta Eyler
"I thought I might find something to read tonight"

Most Talkative
Jimmy Williams - Nancy Keener
" " !"

Best Dressed
Doug Franks - Mary Nelson Glass
"This looks like a cheap copy to me"

The Junior Class

Best Dancers
Calvin Griggs - Diane Podlewski
"We're almost as good as Katherine and Arthur"

Best Presonality
Dean Vonetes - Jan Nicholson
"Four score and seven years ago . . ."

Best-All-Around
Ted Blanks - Mary Etta Eyler
"All systems are go"

Cutest Couple
Anton Price - Joan Holman
"Me Tarzan-you Jane"

Cutest
John Tidwell - Margaret Moore
"How gross, I was gypped"

Biggest Loafers
Johnny England - Jean Poythress
"Just when my tin cup was almost full"

Popularity Contest

Wittiest
Wayne Lee - Nancy Keener
"Going down"

Friendliest
Jimmy Williams - Jan Nicholson
"Friends, Romans, Countrymen . . . lend me

Biggest Flirts
Ricky Barnes - Mary Nelson Glass
"Nelson, I love ya too death"

Best Varsity Cheerleader
Eleanor Hening
"Oh my Back"

Best Junior Varsity Cheerleader
Carol Titterington
"Oh my acking back"

Best Majorette
Kathy Sheally
"Oh dear, it's stuck again"

Sophomores As A Class

The Sophomore Executive Committee

Kneeling: Janas Hendricks, Butch Aultman, John Letchworth, Susan Patterson. **Standing:** Frank Letchworth, Maureen Connaughton, Bill Kapsidelis, Dicky Gill, Lynn Meadows, Joyce Buchannan, and Patsy Peach.

This year was the first time we could organize into a class. We entered into the idea enthusiastically by spirited campaigns to elect the people who were to make our class activities such as the homecoming float and sophomore dance a large success. We no longer were thought of as the underclassmen and looked forward to the rest of our high school life with hope.

EXECUTIVE COMMITTEE

John Letchworth ..... President
Butch Aultman ..... Vice-President
Janas Hendricks ..... Secretary
Patsy Peach ..... Treasurer
Bill Kapsidelis — Lynn Meadowns
Dicky Gill — Maureen Connaughton
John Stallings — Joyce Buchannan

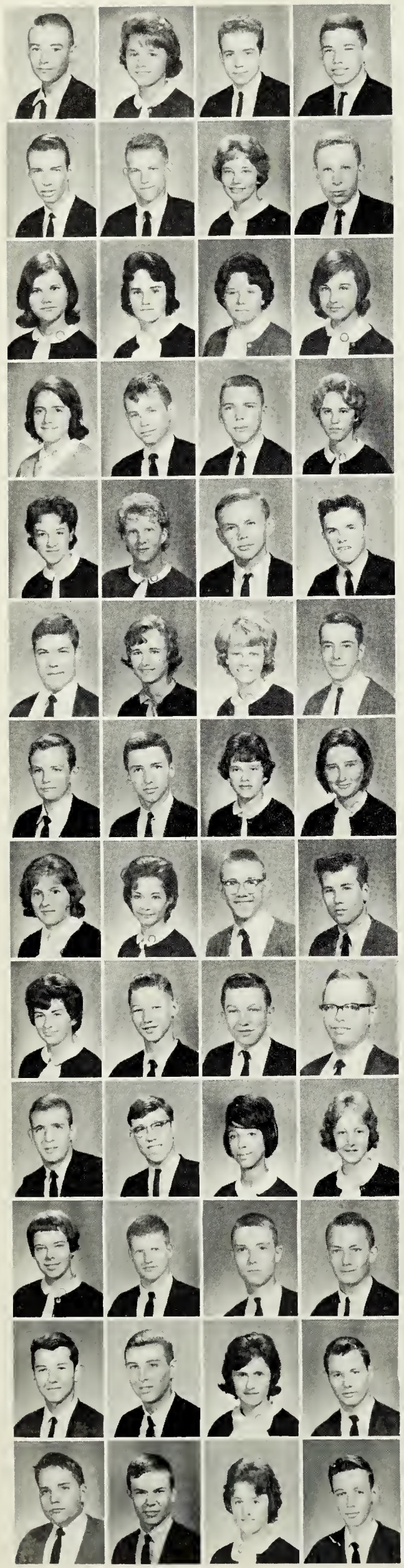

Ronnie Adams
Beverly Aldridge
John Alford
Butch Aultman

Jerry Amidei
Greg Anderson
Jane Atkins
Howard Aultman

Linda Aycock
Donna Baily
Patty Baker
Jamie Bane

Barbara Banvard
Howard Bass
Jack Beckner
Debbie Belch

Nancy Bethel
Jeannette Bickings
Benny Bobb
Reggie Booth

Robert Bova
Linda Brannan
Linda Britt
Kenny Brown

Richard Brown
George Brydon
Joyce Buckanan
Josephine Burroughs

Carolyn Campen
Frances Cappiali
Richard Carico
Bobby Carman

Brenda Carraway
Gene Casey
David Causey
Robert Cerr

Charles Chiarky
Richard Chipley
Cecelia Claiborne
Faye Cole

Maureen Connaughton
David Connelly
Harold Cotnern
Durward Crabtree

Buddy Curtis
Terry Dail
Alice Daniels
David Day

David Day
Ralph Debnam
Dorothy DeBurn
Billy Dereski

Franky Dereski
Susan Dobbs
Randy Dodd

Marshall Dowdy
Linda Drake
Butch Draper

Gloria Dunbar
Richard Edwards
Butch Ellis

Jean Emory
Edward Erickson
Carol Farnsworth

Eugene Fine
Glenda Fleming
Tommy Forehand

Sophomores

Joyce Franchow
Chuck Frederickson
Donald Full

Beth Furbush
Donna Fuzy
Jane Ellen George

Andy Gibbs
Richard Gill
Betty Glass

Randy Glass
Carol Glovier
Kathy Gordon

Gloria Graham
Pat Gravat
Mark Grammer

Class of 1966

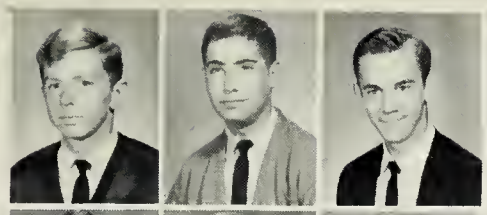

Larry Griffin
Mike Gulkis
Donald Hagen

Linda Harrison
Donna Harshman
Harry Hayes

Joyce Hayes
Billy Hecht
Diane Helder

Janas Hendricks
Wayne Hendricks
Randy Honaker

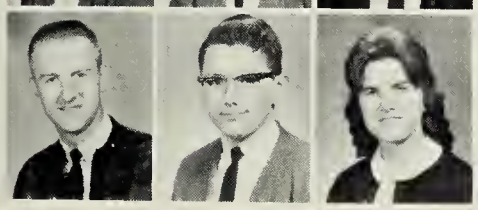

Kenny Houser
Roger Houser
Linda Howard

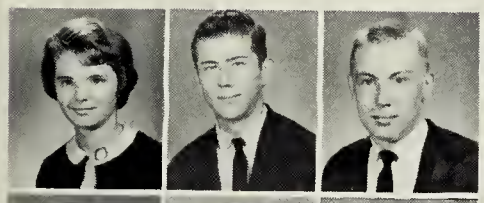

Donna Howlett
Meredith Hurlburt
David Irvin

James Janosik
William Janosik
Joan Jerrell

Clyde Jesse
Barbara Johnson
Cheryl Johnson

Janice Johnson
Linda Johnson
Susan Johnson

Pam Johnston
Becky Jones
Rick Jones

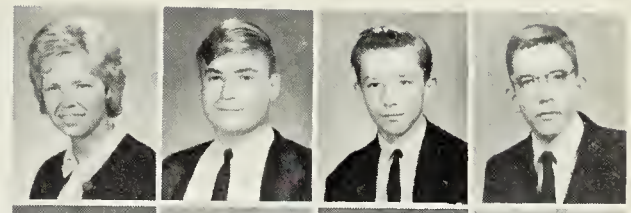

Shirley Joyce
Bill Kapsidelis
Tom Kearney
Warren Keeney

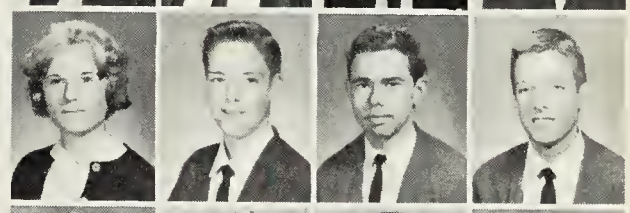

Cynthia Kelting
Martin Kirk
Clarence Knapp
Robert Kovschak

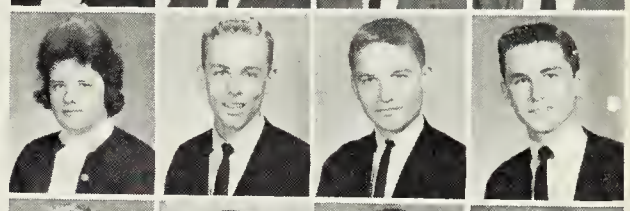

Stacy Kroner
Robert Kuykendall
Robert Lane
Walter Lastovica

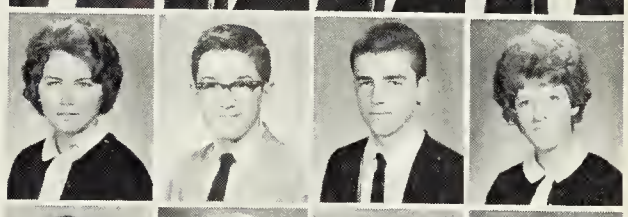

Norma Lee
Frank Letchworth
John Letchworth
Dreama Light

James Lindell
Barbara Livingston
Donald Livingston
Susan Locicero

Robert Logan
Mary Lou Lowe
Connie Mabe
Annette Markham

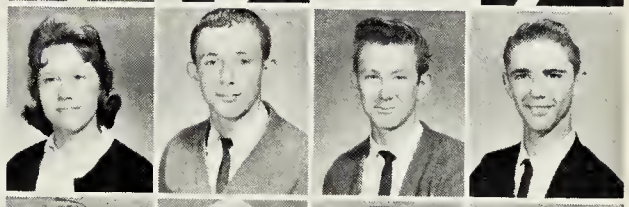

Linda Martin
Sonny Marzo
Steve Mathews
Earl Mathis

Marvin Mathis
Velda McNeal
Ben McLeod
Frank McLean

Judy McGee
Grover McDonald
Betty McCutchan
Maria McCann

Austin McArthur
Lynn Meadows
Karen Meadows
Dina Measles

James Megrail
Joyce Mills
Linda Miller
Jeanette Minor

Nancy Minor
Joyce Mitchell
Trudy Mitchell
Mike Moore

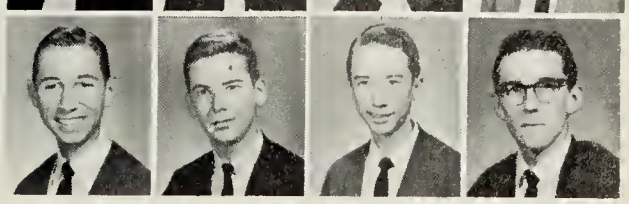

Larry Morgan
Richard Morris
Don Munson
Larry Narrom

Jerry Nave
John Nicholson
Bobbie Nobles
Ralph Noel

Buddy Nolan
Vickie Nolan
David Nuckols
Bill Ogburn

Linda Owen
Bo Partin
Charlotte Parrish
Linda Patterson

Susan Patterson
Dreama Paxton
Gloria Pead
Patsy Peach

Joyce Perkins
Nancy Pettit
David Phillips
Darlene Pickett

Lawson Pickett
Bob Pippin
Becky Pleasant
Tommy Pleasant

Robert Poole
Robert Poole
Tommy Powroznik
Cindy Pritchard

Bobbie Purdie
Vickie Rackley
Jeannie Ragland
Barbara Rasmussen

Darlene Rhoads
Linn Roach
Gwen Robinson
Irvin Robinette

Jeff Roop
Phillip Ruis
Carolyn Sacra
Nancy Sasser

Linda Saunders
Shirley Scarberry
Mary Sculthorpe
Jimmy Sears

John Severin
Bill Showalter
Wayne Shuler
Peggy Slager

Eddie Smiley
Jimmie Smith
Phillip Smith
Rena Smith

Robert Smith
Jenny Soddu
Talmadge Spence

John Stallings
Neil Stewart
Howard Story

Donald Stutsman
Betsi Summers
Janet Swander

Sharon Switzer
Willie Szigeti
John Tate

Donald Tatum
Donald Thomas
Sharon Thomas

Sophomores

James Thompson
Mickey Thompson
Donald Tipton

Gwen Towsey
Beau Tucker
Norma Turner

Margaret Wajack
Joyce Walker
Elizabeth Wallace

Kathy Wallace
Robert Walter
Linda Gene Watkins

Richard Watkins
Sharon Webb
Sue Webb

Class of 1966

Greg Weston
Chuck Wicker
Larry Wilkerson

Kenneth Willett
Aloria Williams
Carlton Williams

Jimmie Wilson
Charles Woodard
Donna Wray

Brenda Wyatt
John Wyatt
Barbara Wyche

Ann Youngblood

MANY THINGS TO PLAN FOR

Funloving Freshmen

Freshman Presidents

Front: Dee Dee Atwater, Clement Halupka, Charleen Nobles, Patricia Smith. **Back:** Lynn Carelock, Brad Nicholson, Keith Marks.

We're Freshmen and we're IN!! Somehow we made it through that year as "little eighth graders" and returned this fall—no longer the youngest—to old friends, new fun, and plenty of hard work. We're no longer afraid to participate in all school activities. This year we are the J.V. players and cheerleaders, the majorettes and band members, and the club members and committee chairmen. We, along with the eighth grade class, entered a float in the Homecoming parade—a preview of what we will do in our future years at Hopewell High.

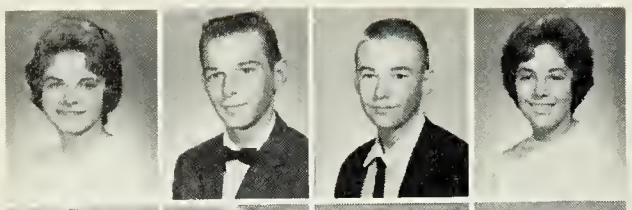

Susan Abernathy
Richard Adams
Ronnie Adams
Faye Alderson

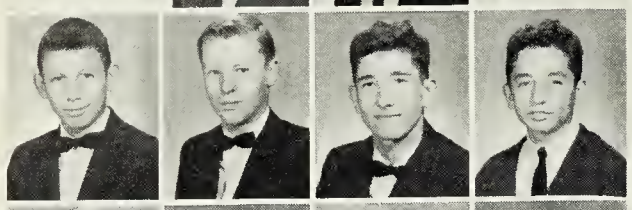

Richard Amidei
Marshall Ange
Anthony Angone
George Angone

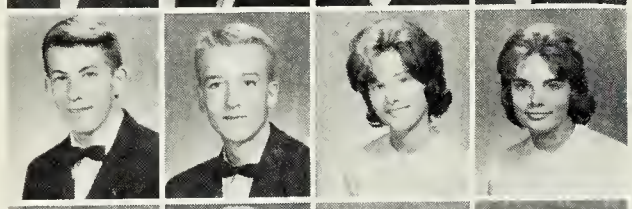

Larry Arnold
Barry Atkinson
Dee Dee Atwater
Rose Auen

James Aultman
Nancy Back
Tom Balazik
Jerry Barnes

Paulette Bayless
Ann Bayton
Becky Beach
Sandra Belch

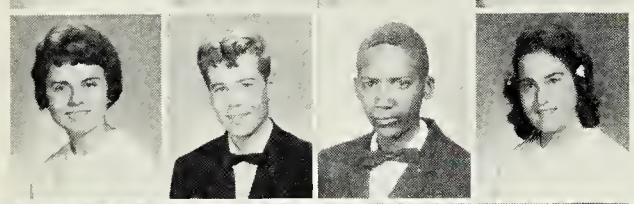

Brenda Bell
Franklin Beninghove
Hugh Blizzard
Michelle Billy

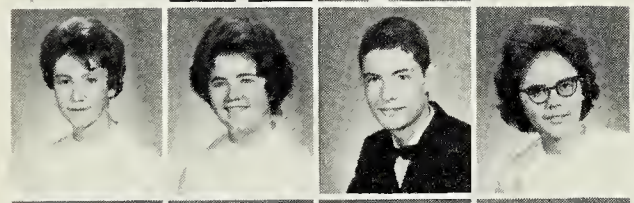

Linda Boller
Helen Book
John Bradley
Peggy Bradley

Elsie Brooks
Judy Browder
Cathy Brown
Jewell Bryant

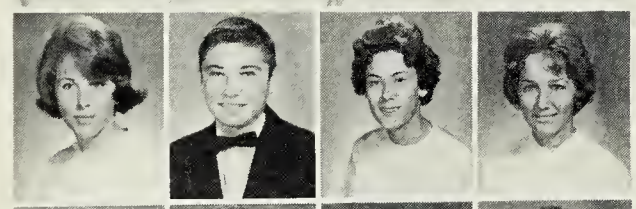

Dee Buchanan
Roy Budd
Linda Burge
Delores Burney

Tommy Burns
Frances Burroughs
Brenda Butler
Judy Butler

Mark Butterworth
Lynn Carelock
Betty Carwile
Ann Casey

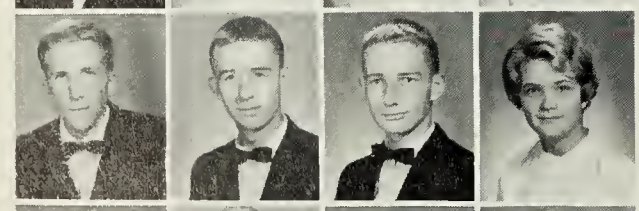

Carlton Casey
Dennis Chiarky
Tommy Chrismer
Bonnie Clark

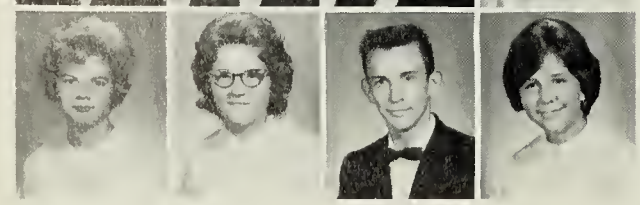

Carole Clark
Judy Collins
Allen Confer
Douglas Coury

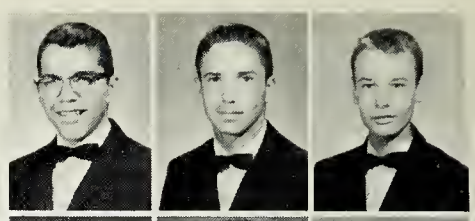

Gerald Coury
Billy Covington
Ronnie Cox

Donna Creery
Brenda Damron
Alton Daniel

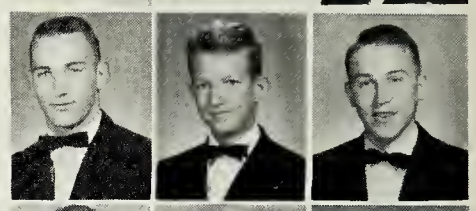

Wayne Damiel
Dean Daniels
Eddie Davis

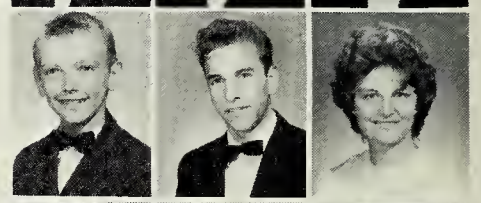

Glen Davis
James Davis
Suzette Davis

Todd Davis
Barbara Debnam
Sandra Denson

Freshmen

Kay Dereski
Georgette Descheemaeker
Mike Dolan

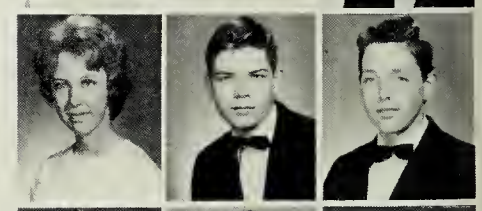

Jean Dolittle
Bobby Doutt
Eugene Dowdy

Angela Drozd
Jon Dunn
Linda Eller

Kenny Emerson
Bobby Emory
Kay Emory

Ursula Field
Kitty Flannagan
Frankie Ford

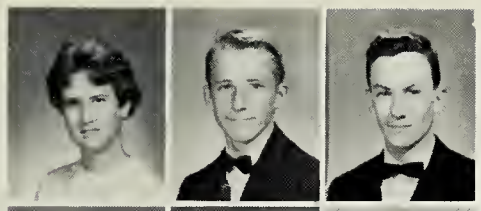

Susan Fox
Dennis Foxworth
David Frantz

Rudy Glass
Rita Golden
Edward Graham

Sandra Gray
Billie Jean Wood
Marvin Gregory

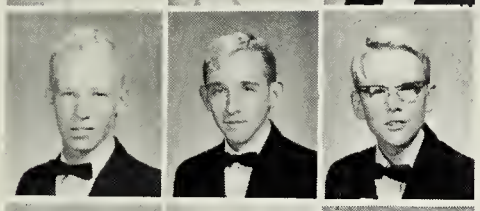

Norman Griffith
Bobby Griggs
Boyd Griggs

Tim Groom
Addie Hall
Clement Halupka

Class of 1967

Michael Hammond
Betty Hanchey
Diane Hardy

Ronnie Havens
Debbie Harlan
Margaret Harlow

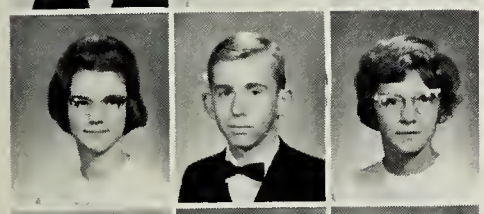

Dottie Sue Harper
Chick Harrison
Rebecca Harrison

Richard Harrup
Don Henderson
Pam Highsmith

Marsha Hoffman
Ronnie Holden
Shirley Holloway

James Hoover
Patricia Hostovich
Brenda Houff
Brenda Hounshell

Billy Hudson
Nancy Ibex
Ronnie Jarrett
Carl Johnson

John Johnston
Peggy Johnston
Virgil Johnston
Al Jones

Barry Jones
Vivian Juenger
Phillip Justice
Brenda Keeny

Pat Kendrick
Frank Kirtley
Mike Koeing
Sandy Koriath

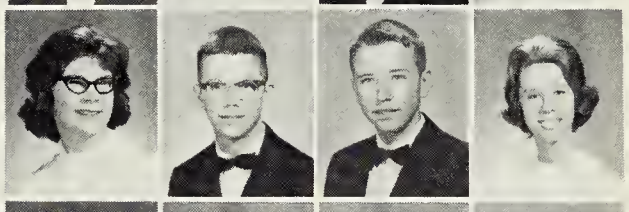

Carolyn Kriegler
Susan Krummel
Charles Lambert
Lamar Leath

Dwight Lee
Linda Lee
David Leech
Marsha Lindell

Carol Long
David Lowe
William MacAllister
Susan Mahoney

William Mann
Allen Marks
Keith Marks
Annette Marmol

Jimmy Martin
Linda Martin
Donna Mashburn
Walter McCavley

John McCutchan
Sharon McLean
Larry McLeod
Mary Lou McNulty

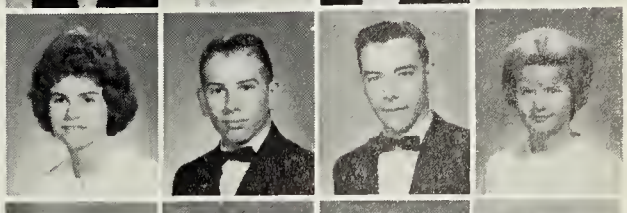

Kay McPheeters
Johnny Meadows
James Menius
Angelia Miller

Jimmie Miller
Sallie Miller
Judy Mills
Ronnie Minter

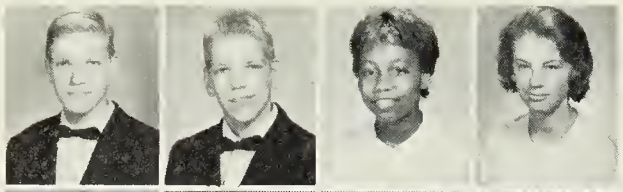

Kim Mitchell
Wayne Mitchell
Faye Moore
Sharon Moore

Warren Moore
Brenda Morene
Elaine Mottesheard
Regenia Mundy

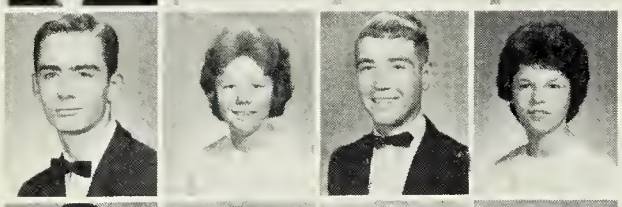

Steve Myers
Linda Nesbitt
Carl Newsome
Carolyn Nichols

Brad Nicholson
Charlene Nobles
Larry Nowak
Douglas Parr

Brenda Parrish
Paige Parson
Diane Patterson
Sandra Perkins

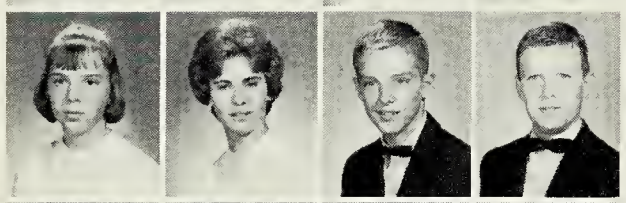

Darlene Perry
Frances Peterson
Frank Phillips
Wayne Pinkleton

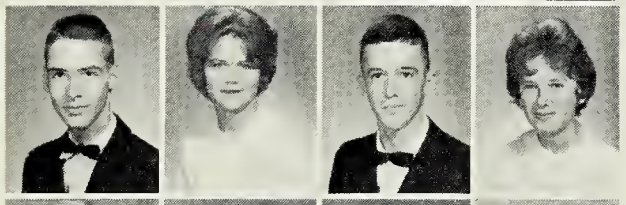

Carl Pippin
Kaye Pittman
Steve Podlewski
Bonnie Poe

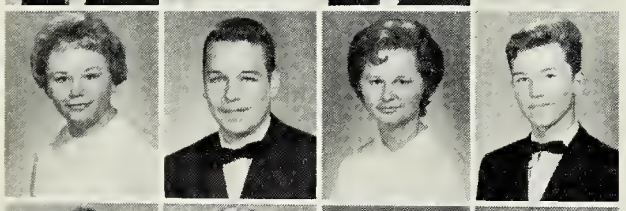

Jackie Poitevient
John Pope
Judy Powell
Paul Powers

Theresa Powroznick
Joan Radcliff
Sandy Rasnik
Linda Rawlings

Barry Ray
Gloria Roberts
Pansy Roberts
Lewis Robertson

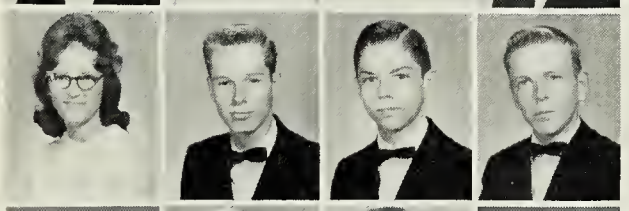

Linda Robinette
Steve Robinette
Randy Rule
Kinnith Russell

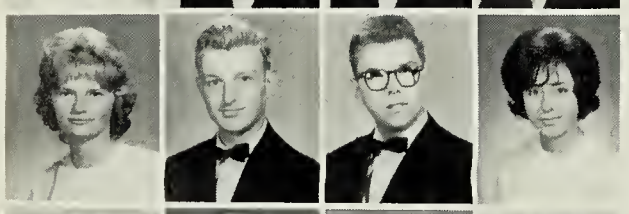

Debbie Sanford
Robert Schutz
James Selfield
Paula Scott

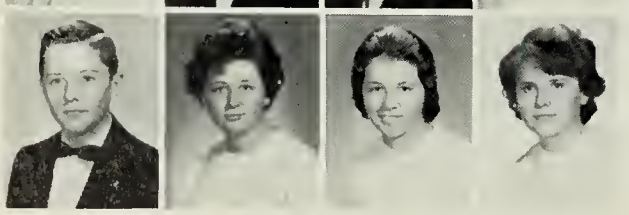

Charles Sears
Darlene Sears
Elaine Sebera
Betty Shelby

Bobby Smith
Charles Simmons
Michael Smith

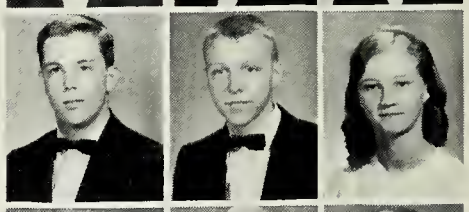

Irvine Sines
Morris Smith
Patricia Smith

Suzanne Smith
Pam Solyan
Linda Spatig

John Spivey
Shelia Stalgoner
Mary Stamper

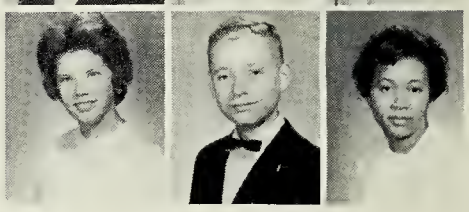

Susan Stephens
Bobby Swander
Myrtle Taylor

Freshmen

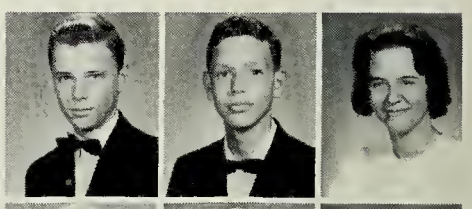

Ricky Taylor
Tallie Taylor
Gail Thomas

James Tompson
Carol Titterington
Barbara Tobin

Arnette Topian
Linda Townsend
Jimmy Tuggle

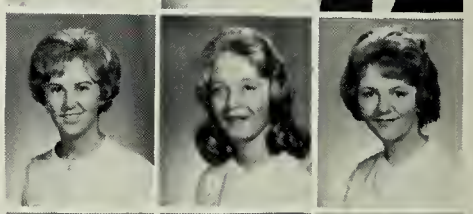

Pam Vaughan
Patricia Violette
Connie Ward

Debbie Warrick
Mary Watkins
Billy Webb

Deanie Webb
Wayne Wells
Jack Westmoreland
Mary Katherine Wicker

Tommy Wicker
Leslie Williams
Harold Williamson
James Williamson

Mary Ann Wingold
Jane Winkler
Linda Woodson
William Wyatt

Helen Wyche
Allen Yates
Richard Zevgolis

Class of 1967

Crowded - But Fun

Love these parties

High School At Last

Eighth Grade Presidents

Kneeling: Steve Switzer, Mike Stefanic, Butch Parson; **First Row:** Pudgy Buffo, Linda Allman, Beverly Dunbar, Paige Watko; **Second Row:** Major Jones, Dwight Lee, David Ellis, Jerry Glazebrook, Preston Ridout.

As we entered Hopewell High School, the eighth grade brought rewarding work and unforgettable joys as the goal of reaching high school became a reality. We were pushed and shoved through the corridors, more often lost than not, but in spite of the exalted upperclassmen, we soon knew that we were at last a part of H.H.S.

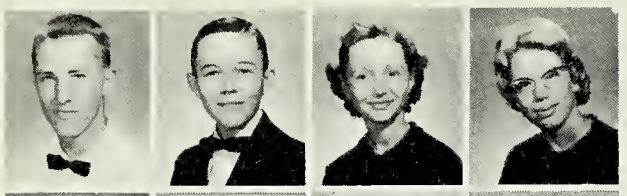

Robert Adams
Gary Akers
Donna Alcorn
Linda Almond

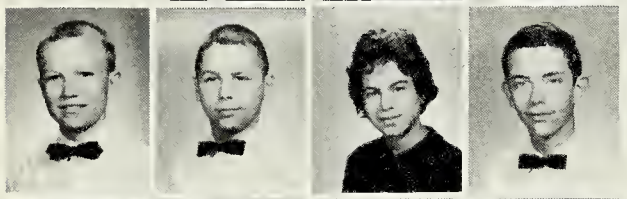

James Almorode
John Altman
Jamelle Ameen
Edward Ashbrook

Jerry Ashworth
Donna Baily
Gloria Baily
Linda Balazs

Bob Ballard
Cindy Barbee
Paige Barker
Mickey Barnes

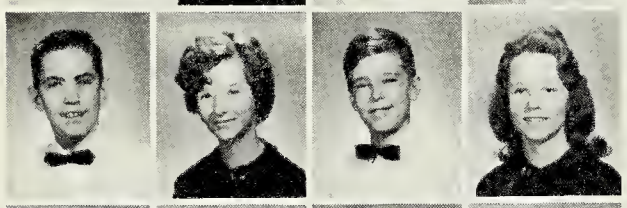

John Bartley
Linda Basile
Robert Baugher
Joyce Beninghove

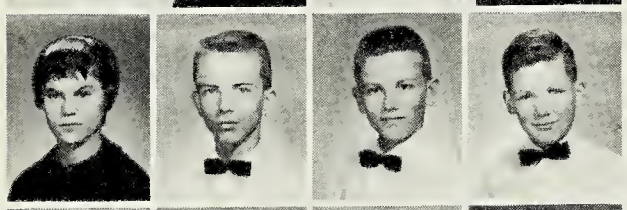

Susan Bishop
Jerry Bland
Randy Bland
Richard Boice

Bill Boiler
Mary Book
Carolyn Boone
Joseph Bowen

Warren Bowman
Delores Bradley
David Bridger
Janice Bridger

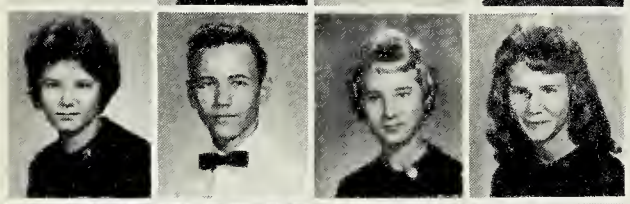

Jackie Brinkley
Johnnie Brinkley
Janis Brogden
Lula Bryant

Janet Brydon
Curtis Buckner
Pudgy Buffo
Mary Ann Burge

Susan Bushman
Donald Case
Loretta Cawthorne
Yuell Chandler

James Chaney
Janet Chavis
Bonnie Cheely
Andy Chermak

Judy Christian
Sandra Christoffel
Frances Chronister
Jo Ann Clark

Carlton Clatterbuck
Stephen Cleveland
Jimmy Coleman

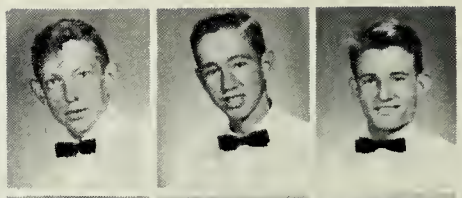

Raymond Conner
Carolyn Conover
Bobby Constable

William Consable
Doug Cory
Dreama Cox

Charlotte Cozart
Connie Crotts
Cindy Cully

Gary Crutchfield
Buckner Curtis
Janice Dale

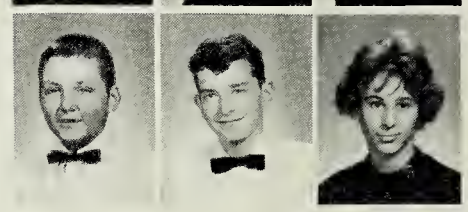

Eighth Grade

Diane Dalton
Gloria Damorn
Terry Davis

Gail Dawson
Elwood Deluridge
Vickie Denson

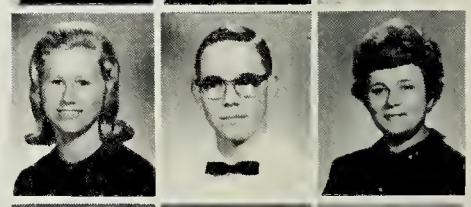

Berkley Devers
Pam Djiovanidis
Michael Doane

Alice Doutt
Don Doutt
Cathy Drake

Linda Drake
Cecil Drumheller
Tommy Drumwright

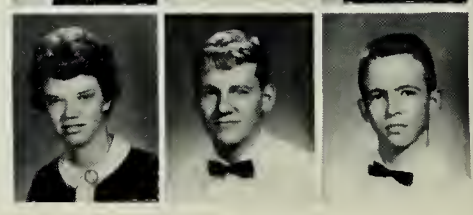

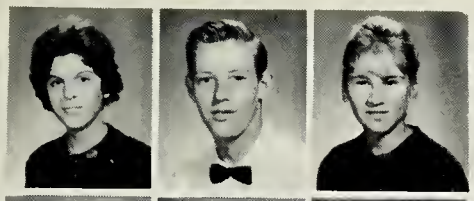

Beverly Dunbar
Stanley Dunbar
Kay Duncan

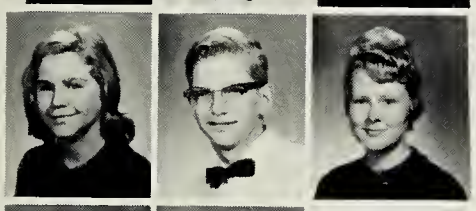

Toni Duncan
Larry Dupree
Theresa Earles

Garland Eavey
Nancy Edwards
Kay Elliott

Ronnie Ellis
Pluma Ellwood
Dicky Eyler

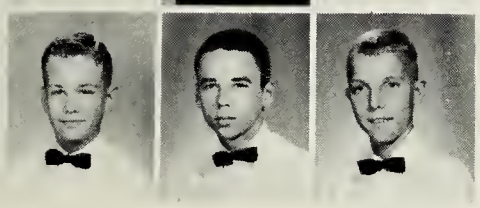

Chuck Farnsworth
Jack Fessler
Tommy Field

Class of 1968

Bobby Fields
Diana Flack
Dry Flake

Allen Flannagan
Jerry Fleischut
Jerry Floischut

Leslie Foley
Donna Ford
Peggy Ford

Sherwood Ford
Phyllis Foxworth
Gary Frame

David Frazier
Craig Frey
Doris Furr

Randy Gegenheimer
Douglas Gladwell
Jerry Glazebrook
Donna Gleason

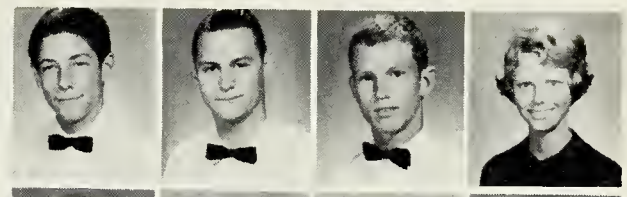

Elliot Goodwich
Allison Gordon
Thomas Griggs
Bobby Haggerty

Paula Haggerty
Sharon Hall
Chacey Hanchey
David Harless

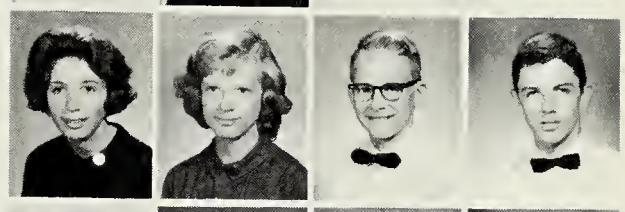

Michael Harris
William Harris
Robert Hartsell
Gloria Harvey

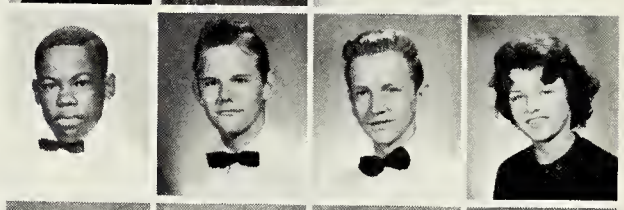

Roland Hazlitt
George Heath
Susie Helder
Kenneth Hendricks

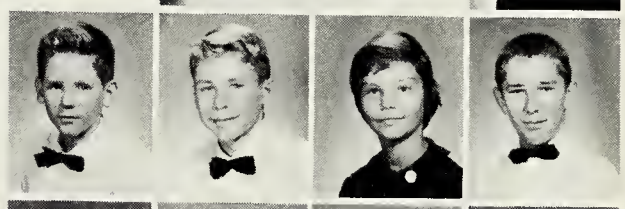

Sammy Hicks
Amy Hofmann
Cindy Hogwood
Edward Holmes

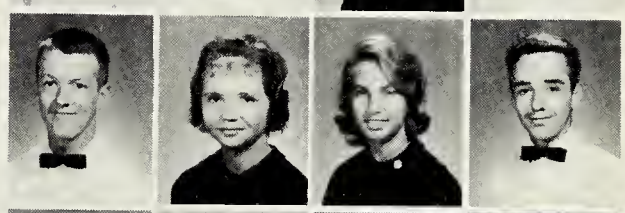

William Holmes
Allan Hoover
Mike Horne
Violet Hudson

Beth Hughes
Phyllis Hurlburt
Jane Ivey
Terry Jackson

Ronnie Janosick
Barbara Johnson
Michael Johnson
Royce Johnson

Major Jones
Becky Kanah
Billy Kelting
Robert Kirt

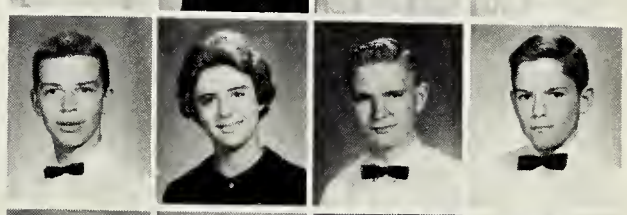

Ricky Krout
Mary Sue Lambert
Robert Lane
Patsy Langford

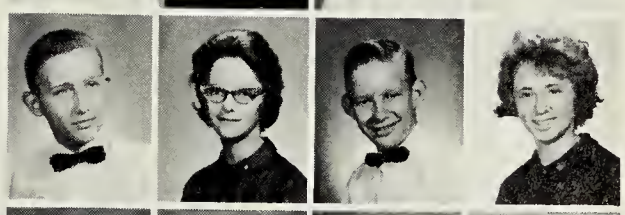

Ricky Leadbetter
Peter Leadbetter
Carolyn Lee
Nancy Lee

Pam Lester
Kathleen Lewis
Jimmy Lindenmuth
Debbie Lockhart

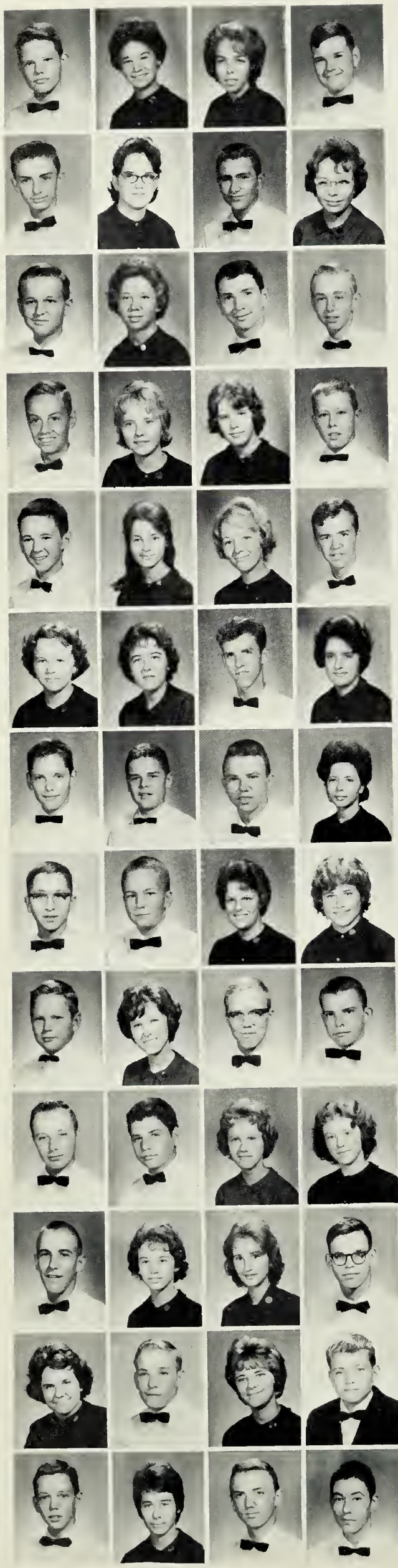

Wayne Logan
Betty Loggins
Brenda Long
Brian Lowder

Allan Lowman
Ruth Malamis
Larry Marcell
Ellen Martin

Charles Mason
Sue Mason
Donald Mayhew
Glen Maynard

Michael McCauly
Katherine McClure
Linda McDonald
Marvin McDonald

Pete McGarrity
Jayne McGlothlin
Sharon McGlothlin
Hiram Measles

Lenora Measles
Carolyn Medlock
Ronald Middledton
Pat Misler

Eddie Mills
Allen Minter
Randy Mitchell
Barbara Montgomery

Harry Moogalion
Des Moore
Sherry Moore
Sharon Moore

Clarence Mosely
Linda Mosley
Jerry Newsom
Allen Nichols

Wayne Nobles
Danny Nolan
Ellen Norcutt
Pat Norwood

Harry Nottingham
Virginia Nowak
Vicki Nowlin
Joe Nunemaker

Linda Owens
Billy Packard
Doris Pageant
Al Parker

Ernest Parson
Peggy Peach
Merle Pead
Randy Perry

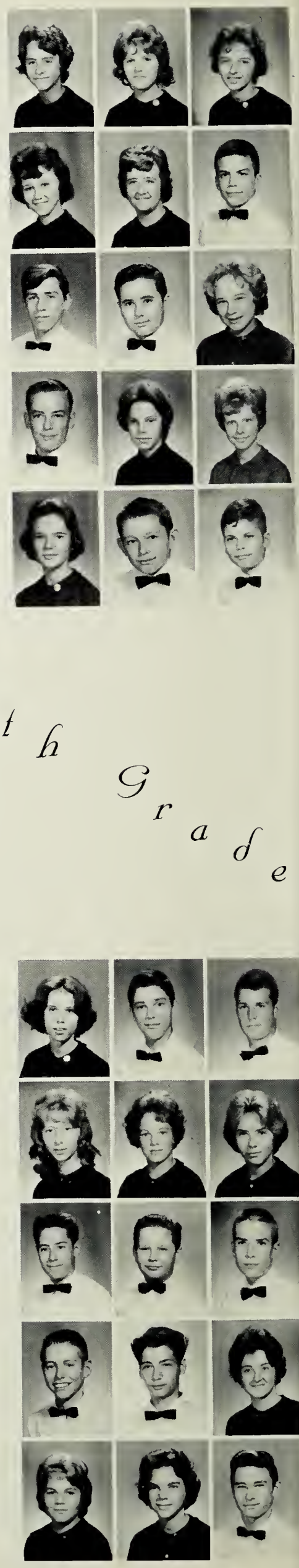

Peggy Pintavalle
Susan Pippin
Helen Poole

Linda Powers
Nancy Power
Dougie Pritchard

Billy Pulver
William Purdie
Yvonne Rackley

Wayne Ragland
LaDonna Rasnick
Judy Rawlings

Wilma Reynolds
Woody Rhoads
Curry Rickman

Eighth Grade

June Riddle
Preston Ridout
Tommy Ridout

Jeanne Rierson
Brenda Rigsby
Kerry Rimes

Jack Ripani
Glen Roach
Phil Rodgers

Fredrick Rosscher
Regis Rothage
Beverly Rothwell

Suzanne Rouse
Sandra Sacra
Johnny Sasser

Ted Saunders
Gail Scott
Wanda Scarberry

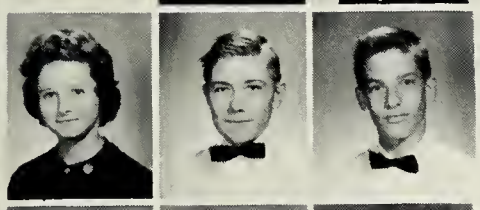

Charlene Sears
John Sears
Rechard Severin

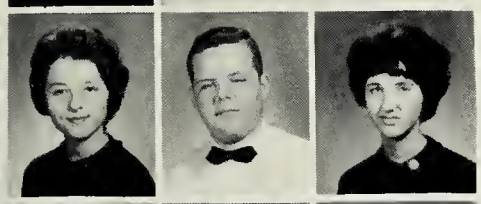

Becky Sharp
Tommy Sharp
Kaye Sharpe

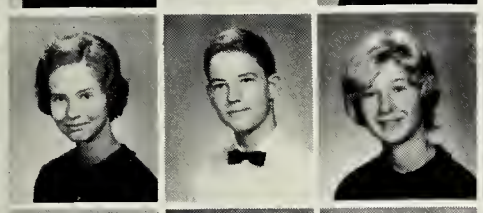

Patricia Shaw
Benson Sheally
Melva Shelton

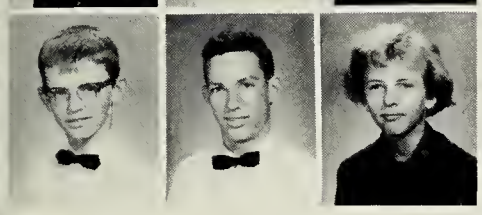

Bobby Sheppard
Jerry Shuler
Patricia Slusser

Class of 1968

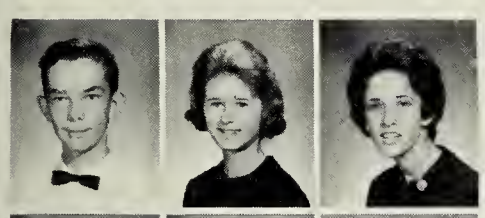

David Smalley
Claudia Smith
Joanne Smith

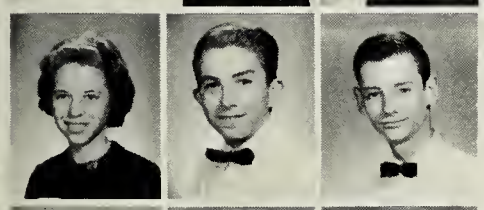

Joanne Snell
Larry Sprague
William Stamper

Mike Stefanic
Iris Stewart
Phillip Stinnett

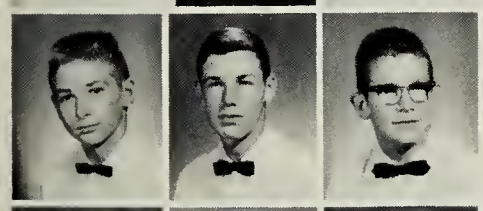

Mike Stockdale
Larry Storey
Mickey Story

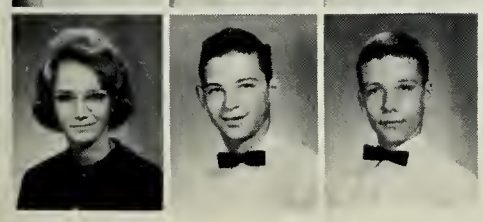

Susan Stout
Glen Roach
Robert Stump

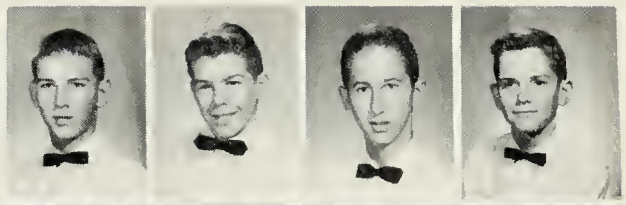

Ryland Stutsman
Bruce Sublette
Mike Sullivan
Steve Switzer

Virginia Szigeti
Donnie Taylor
Frances Taylor
Irene Taylor

Mary Beth Tetterton
Johnny Thompson
William Thompson
Wayne Thore

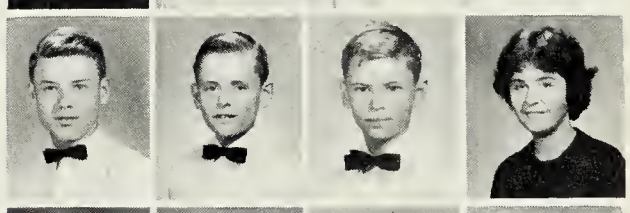

Ronnie Trail
Robert Trivett
Rodney Trivett
Kay Tucker

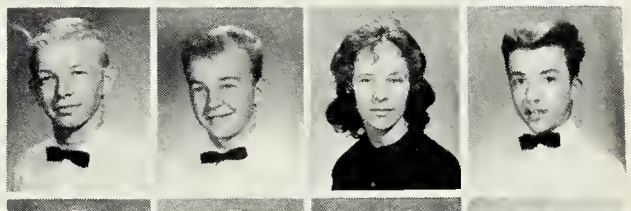

Gary Tweed
Lonnie Tweed
Hazel Updike
Allen Walker

Katherine Walker
Norma Walker
Kay Wall
Jerry Wallace

Robert Warren
Alfred Watko
Judy Watko
Paige Watkeo

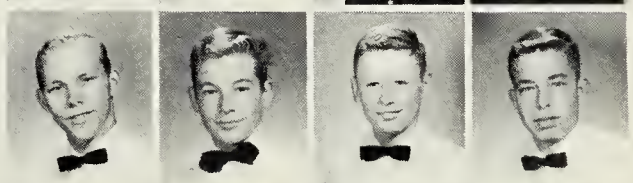

Fred Weaver
Larry Wells
Frank Whipp
Mike Whitley

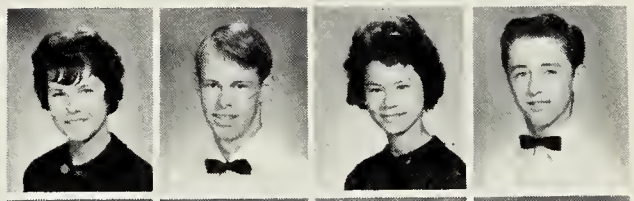

Nancy Whitmore
John Williams
Judy Williams
Clyde Wilson

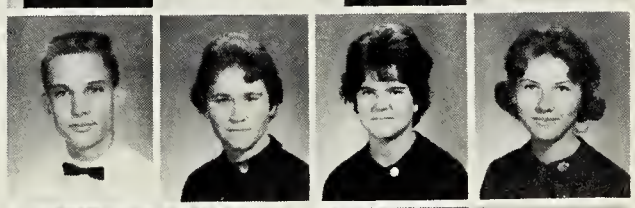

Lawrence Williams
Linda Wilson
Patty Wilson
Carol Williamson

James Woodle
Nancy Woolridge
David Wright
Patricia Wyatt

Audrey Wyche
Thurzee Wyche
Cheryl Yates
Steve Young

Paul Zevgolis

DEVILS
50
30
HOPEWELL
H
6

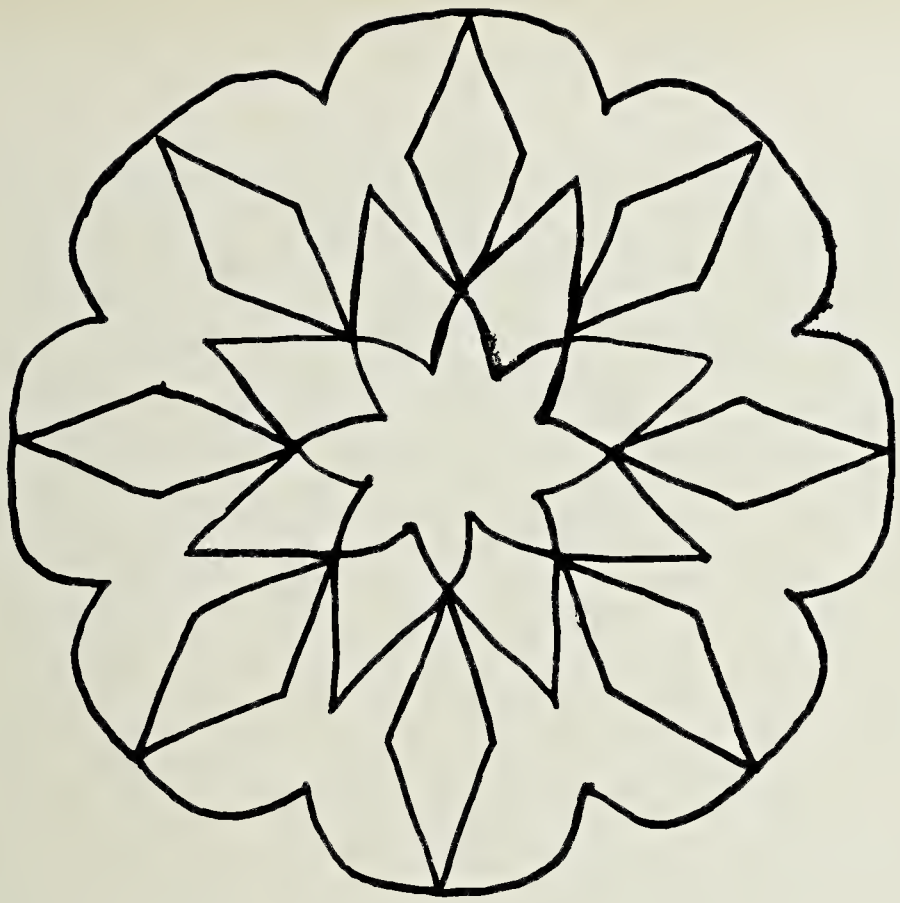

Athletics

As we look back over the past year, perhaps the most outstanding memories are afforded by athletic activities. How can we forget: that rainy night in the bleachers, Homecoming—the climax of football season, that winning basket at the final whistle, the rush to offer congratulations for a game well played, the track star's straining to run a little faster or jump a little higher, and the thrill of hearing "strike three."

Athletics Editor: Kathy Burge
Athletics Editor: Hilda Elliott
Assistant: Nancy Rogers

We Proudly Present

First Row: Coach Bill Deans, Paul Schultz, Bobby Krout, George Bell, Charles Tadlock, Bobby Franklin, Dave Rackley, Butch Seymour, Mickey Thompson, Al Glass, Coach Jack Stallard. **Second Row:** Coach Forrest Glass, Charles Minor, Butch Temple, Leroy Blevins, Ross Miller, Dewey Mitchem, David O'Connor, Marshall Murdock, Jeff Basile, Coach Stewart Douglas, Coach Cary Parker. **Third Row:** Jerry Fayed, Butch Ellis, Gregory Blevins, Tommy Nuchols, Charles Chiarky, Butch Altman, Lynn Godsey, Ronnie Jacobs, John Kolek, Chuck Frederickson. **Fourth Row:** Marvin Mathis, Brad Nicholson, Meredith Hurlbert, John Stallings, David Irvin, Eddie Smiley, Chuck Weston, Richard Burge,

Our 1963 Blue Devils

Johnny England, Carl Newsome. **Fifth Row:** Bill Showalter, David Nuchols, Paul Powers, Billy Derski, Ronald Tatum, Jimmy Tuggle, Tony Powroznick, Durward Crabtree, Randy Dodd, Ray Harris. **Sixth Row:** Larry Arnold, Dean Vonetes, Steve Freeman, Eddie Warren, Dennis Loughridge, Andy Kovschak, Robert Poole, Gary Full, Bo Partin, Skip Sacra. **Seventh Row:** Roy Edwards, Greg Weston, John Letchworth, Managers, George Edwards, Billy McKoig, Vance Johnson, Ronnie Minter, Martin Diradour, Wayne Lee, Bobby Emory.

Focus On Our

Dave O'Connor

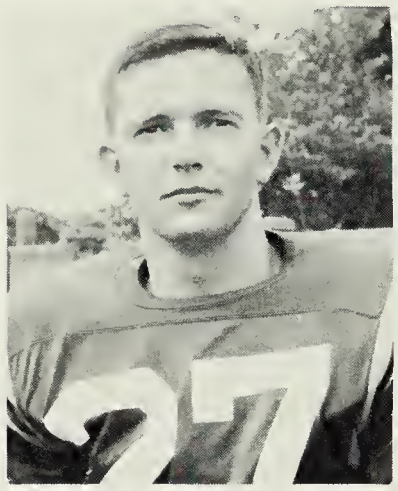

Charles Tadlock

Charles Minor

Al Glass

George Bell

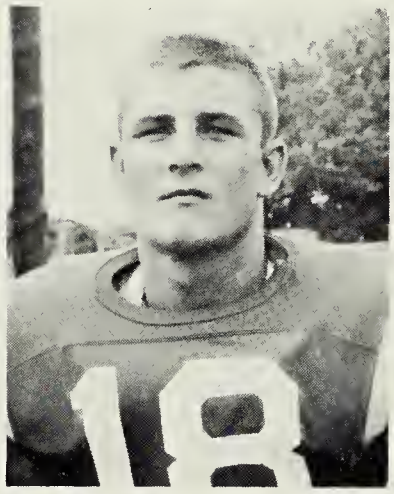

Dave Rackley

The Hopewell High School Coaching Staff is made up of Assistant Eighth Grade Coach Cary Parker, Head Eighth Grade Coach Stewart Douglas, Head Coach Bill

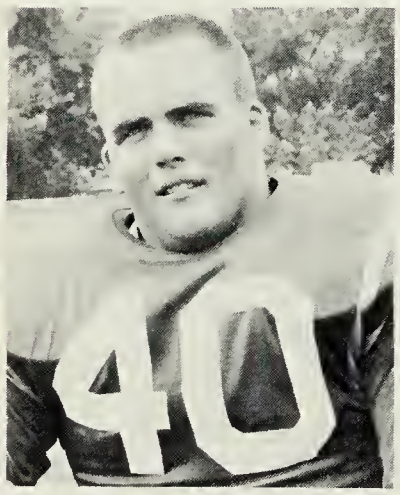

Wayne Lee

John Kolek

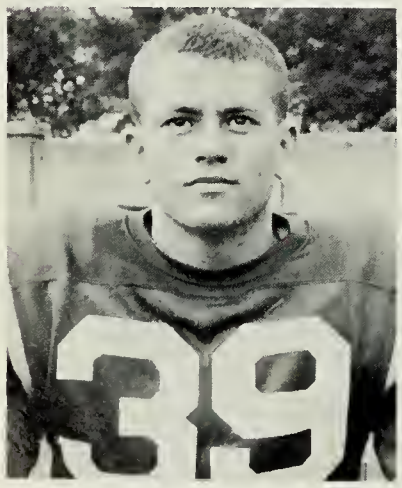

Steve Freeman

Marshall Murdock

Leroy Belvins

Tommy Nuchols

Blue Devils

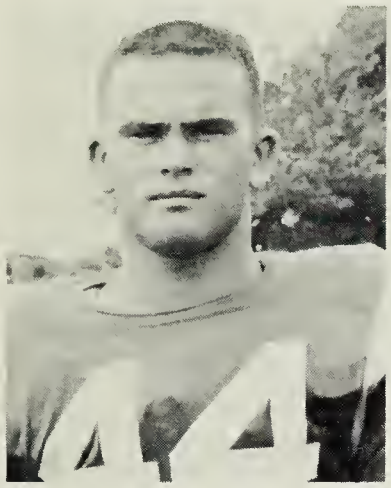

Mickey Thompson

Dewey Mitchem

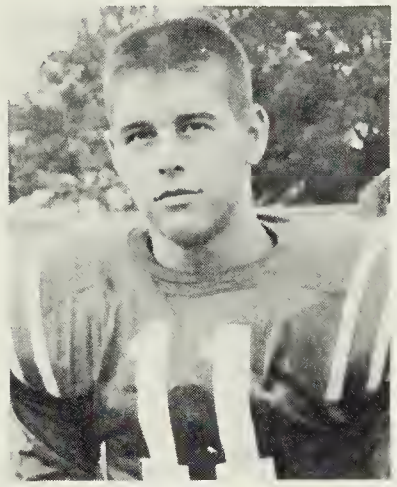

Ross Miller

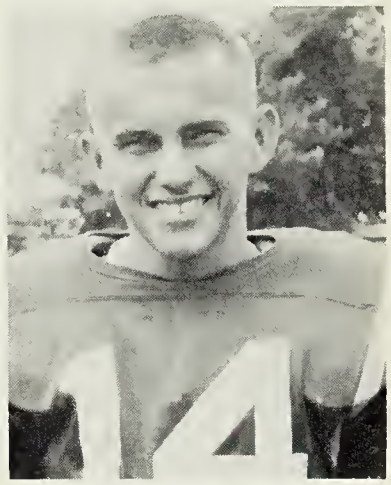

Butch Seymour

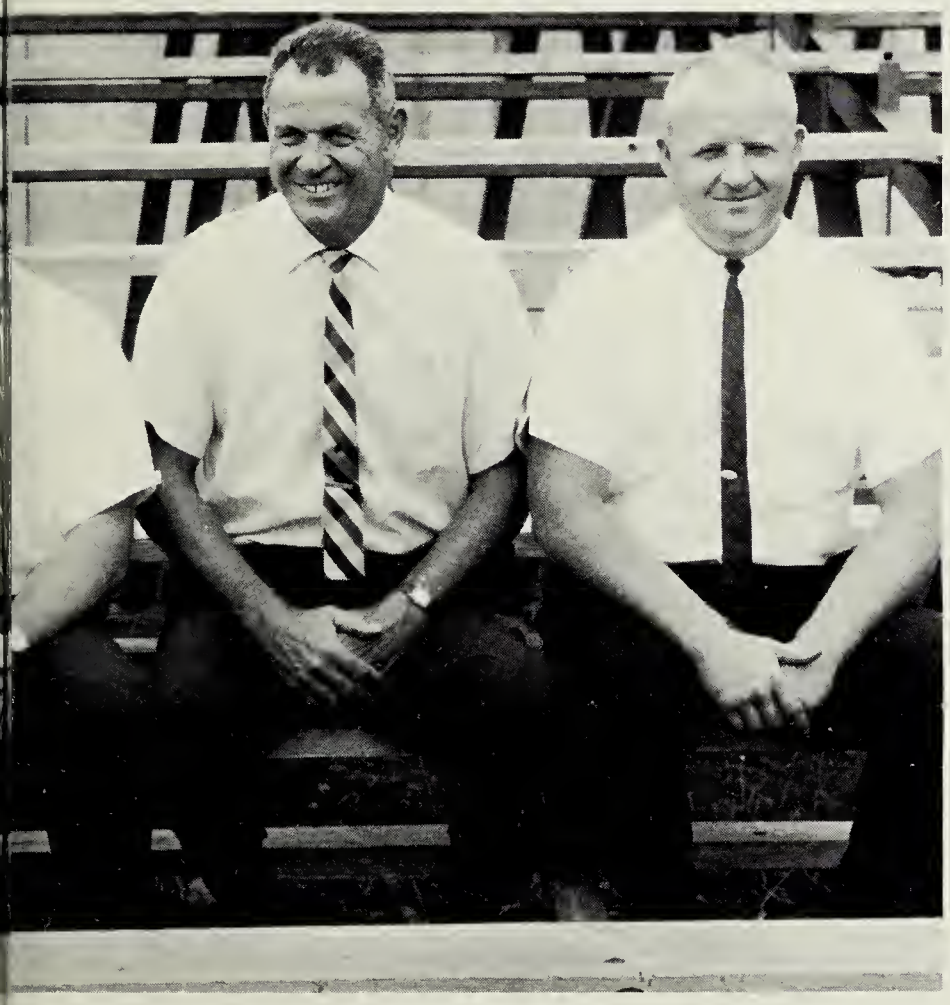

Deans, End Coach Forrest Glass, Line Coach Jack Stallard. Absent from this picture is Line and "B" team Coach Wayne Whelan.

Butch Altman

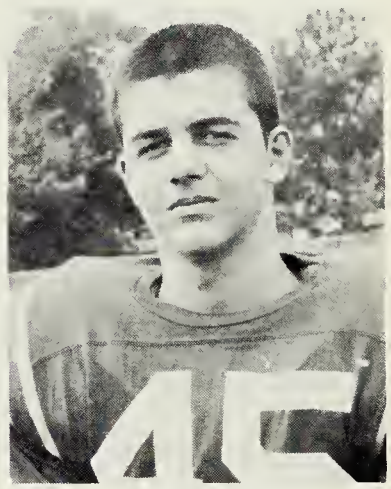

John Letchworth

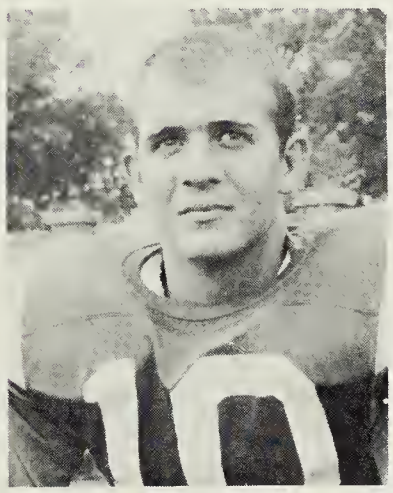

Charles Chiarky

Butch Ellis

Martin Diradour

Paul Schultz

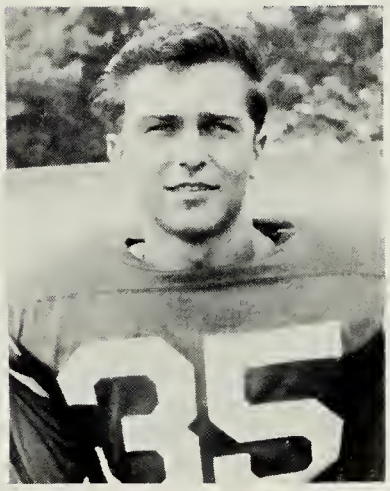

Tony Powroznick

Gary Full

The Fighting

Sept. 13—**HHS 0 - Highland-Springs 0**—Halfback Freeman is tackled after gaining seven yards. Lineman Letchworth rushes in to help.

Sept. 20—**HHS 6 - Thomas Dale 13**—Temple tackles as Miller, Thompson, and Mitchem rush to the action.

Sept. 27—**HHS 27 - Prince George 0**—Seen in the Devil action are Freeman, Rackley, Thompson, and Minor.

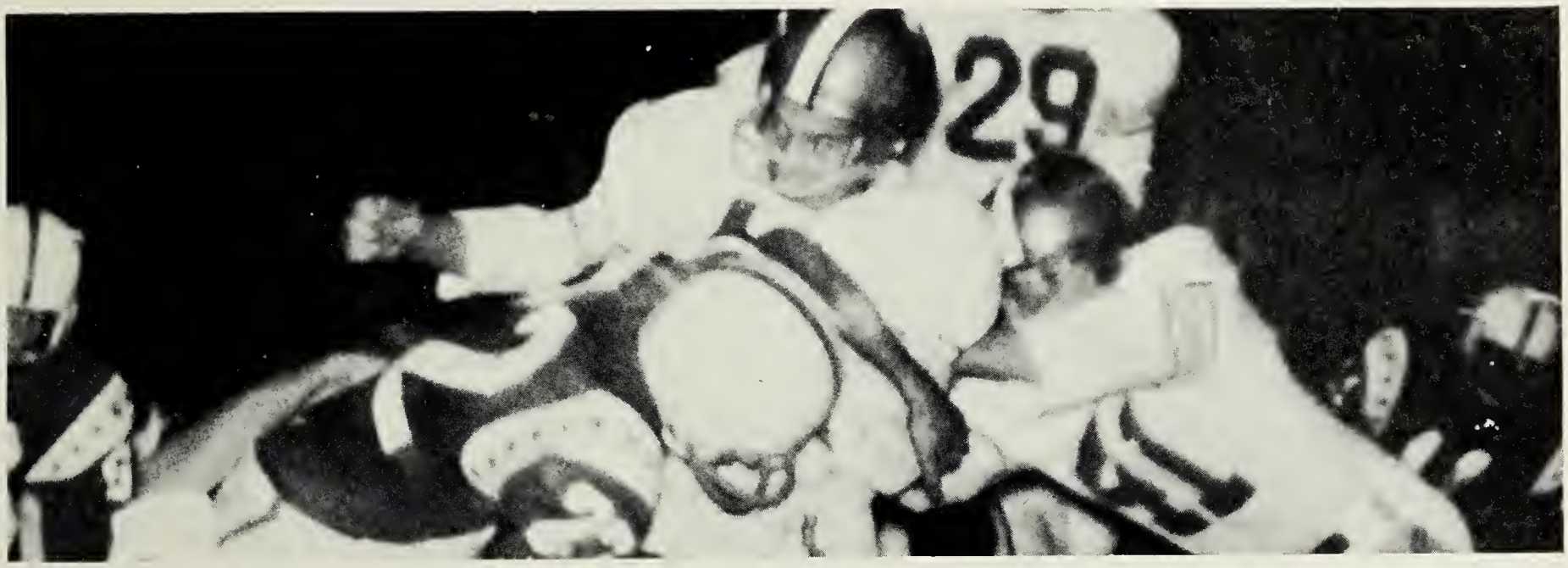

Oct. 4—**HHS 29 - Hermitage 14**—Bell, O'Connor, and Murdock struggle for the ball.

Oct. 11—**HHS 13 - Petersburg 20**—Fullback Rackley carries the ball as Bell, Letchworth, and Tadlock guard the way.

Oct. 18—**HHS 7 - Lane 20**—Rackley tackles as Miller and Full run for the ball.

Spirit Of The Devils

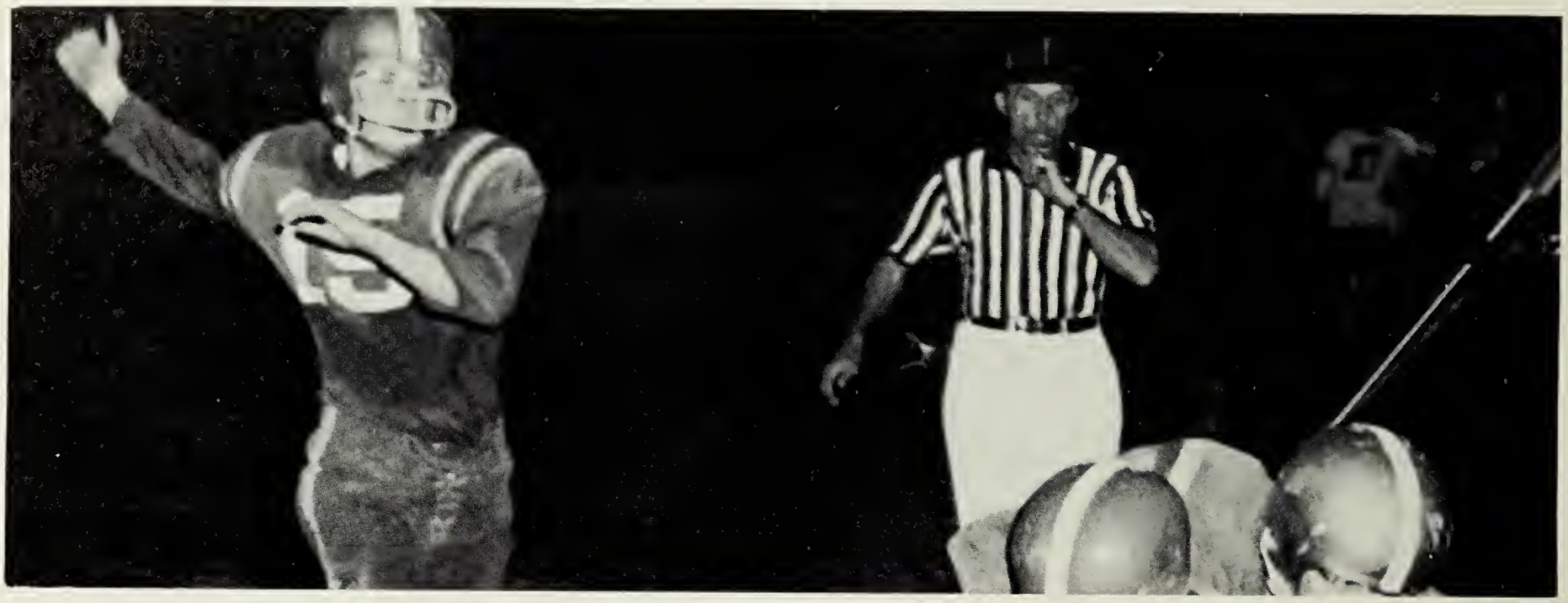

Oct. 25—HHS 12 - George Wythe 28—Murdock pulls a player out of bounds as Leroy Blevins comes up behind.

Nov. 15—HHS 33 - Colonial Heights 6—Tony Powroznick is being brought down at the Colonials 6 yard line after scampering 35 yards.

The Blue Devil team of 1963 deserves much credit for their fighting spirit. Against all odds the Devils fought back in every game, week after week. Of the few games that were lost, the Blue Devils were not beaten by anyone. This year was disappointing to many people as much was expected of the Devils. However no one was more disappointed than the team itself. To account for this, many of the experienced boys that were to form the nucleus for this year's team were injured. In fact, seven of the returning players that were expected to be in the starting line up did not play at all or very little due to injuries. The amazing quality of this year's team is the fact that they improved from week to week. With a break here or there, they could have very easily won the games that they lost. The best offensive show of the year was displayed in the John Marshall game. Despite the pouring rain throughout the contest, the Devils passed, ran, blocked, and tackled like champions. The Thomas Jefferson victory 14-13 was the best win of the season. The Devils came from behind twice to defeat a rugged and fine football team. The Devils fought all the way and got the job done when it counted most.

The Mighty Number "30"

Bobby is shown reaching for the ball in the Thomas Dale game, but the pass was missed.

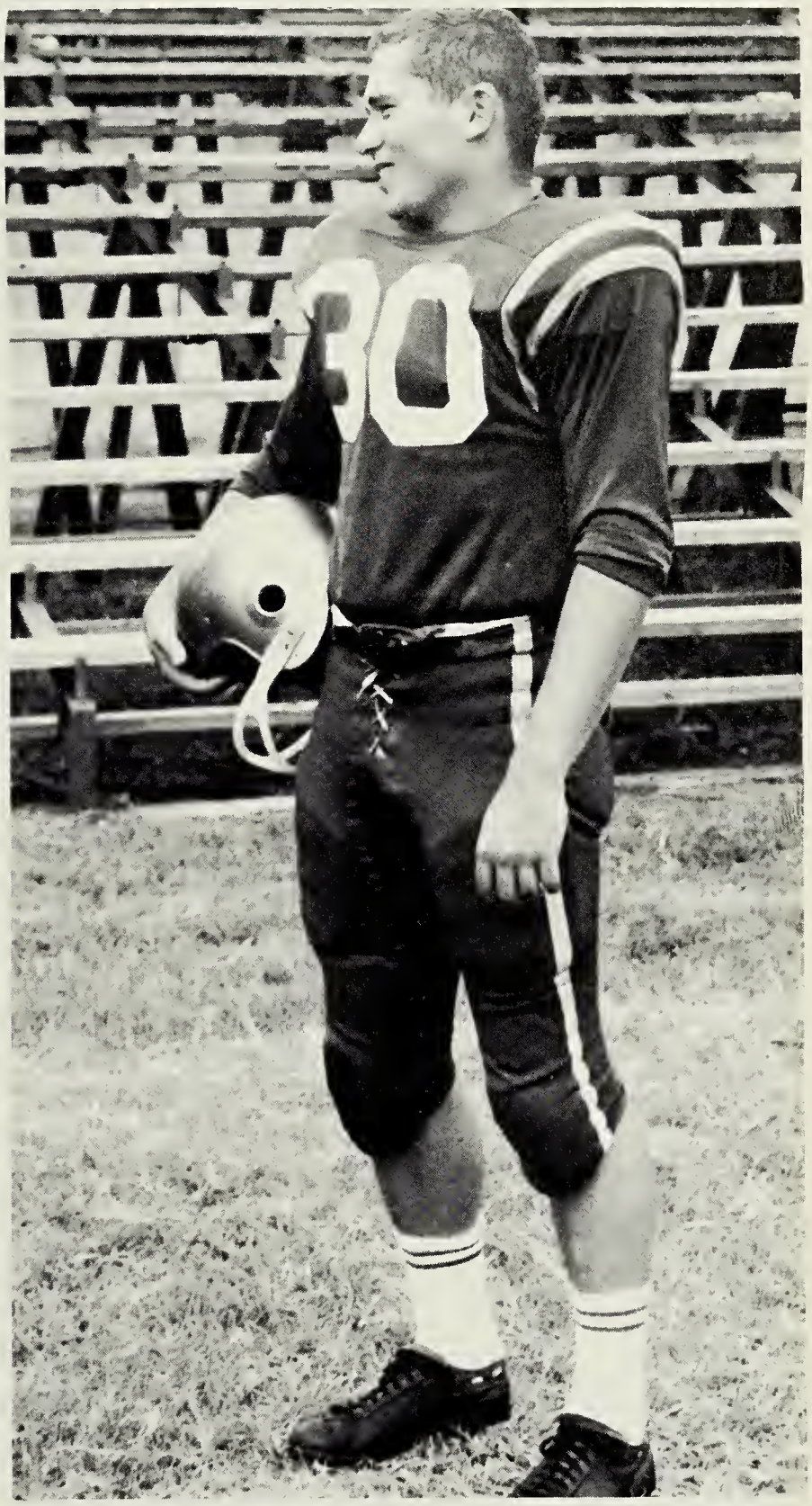

Bobby on crutches, after being operated on for torn cartilage and ligaments in his knee avidly watches the game with "I wish I could help", look on his face.

A clear tackle, a little extra effort and a painful groan—thus ended the high school football playing career for one of the best backs ever to grow up in Hopewell's football program. Bobby wore the three and the zero as a defensive halfback in 1960 and as the Devils starting fullback in 1961 and 1962. Injury had by-passed the hustling Bobby over his first three years of football but he never really got started this season as he was hurt slightly before the season ever started. It was known from the time Bobby hit the ground that Friday night and failed to quickly jump to his feet that he was seriously hurt. Bobby was 100 percent football and lived just to play the game, but he ended his career as a Blue Devil doing what he loved to do, carrying the pigskin.

Outstanding Players

Lettermen In Action

Quarterback Butch Seymour at HHS—Hermitage game.

Tackle Paul Schultz trails a player at the HHS—Prince George game.

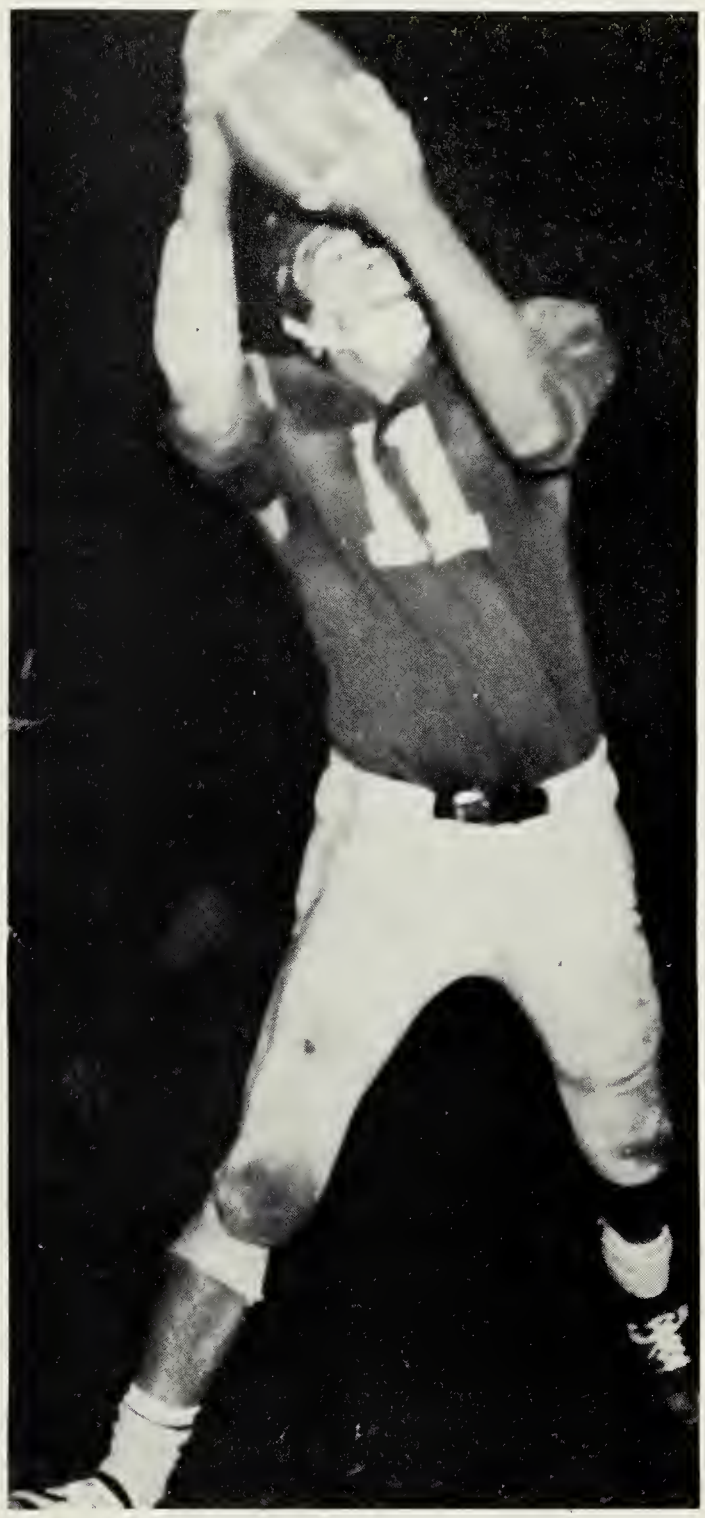

End Ross Miller makes a fine catch at the HHS - Lane game. He served as Honorary Captain after Franklin's injury.

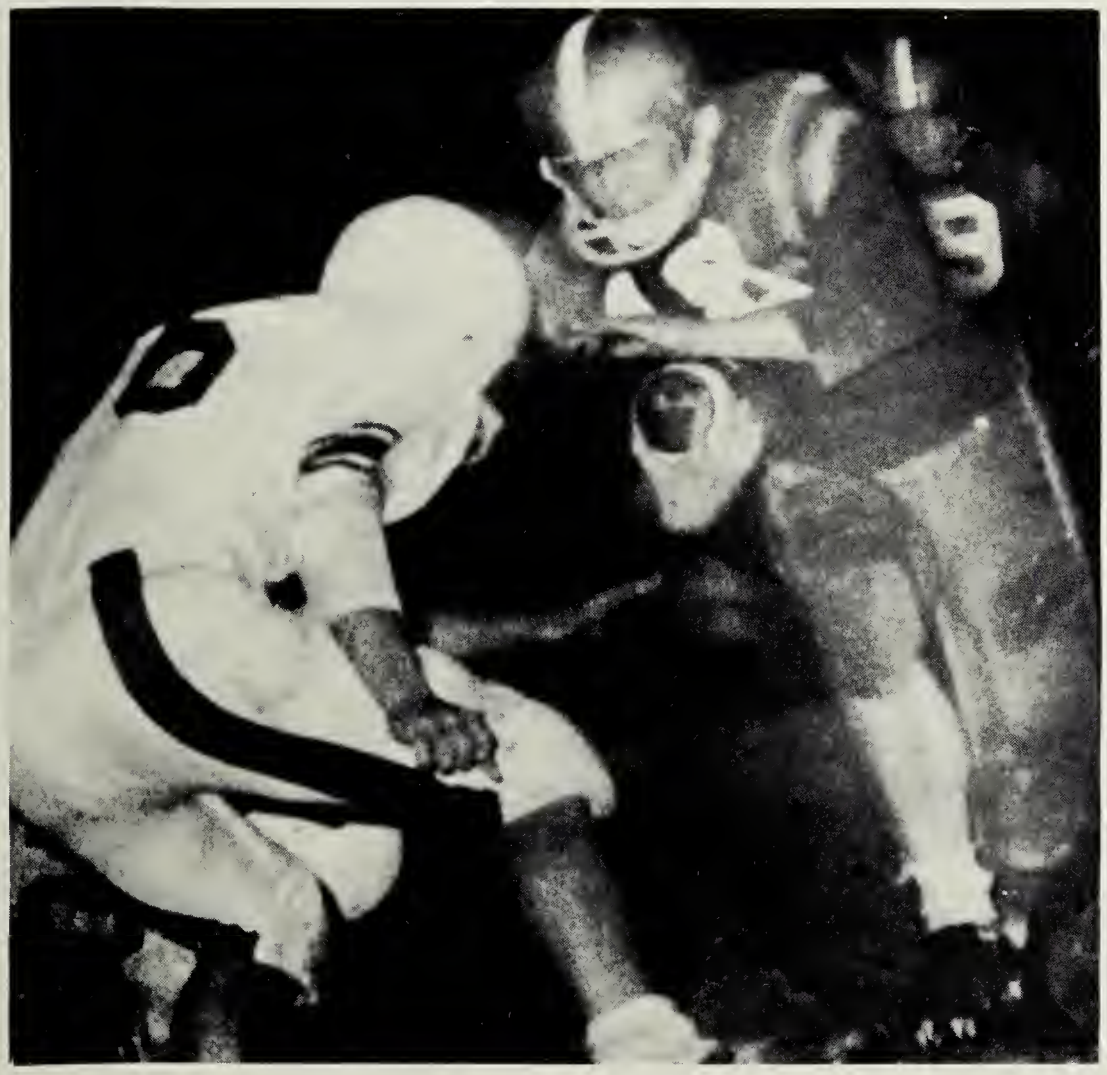

Dave Rackley, who previously received the top lineman award, hustles with the ball at the Thomas Dale game.

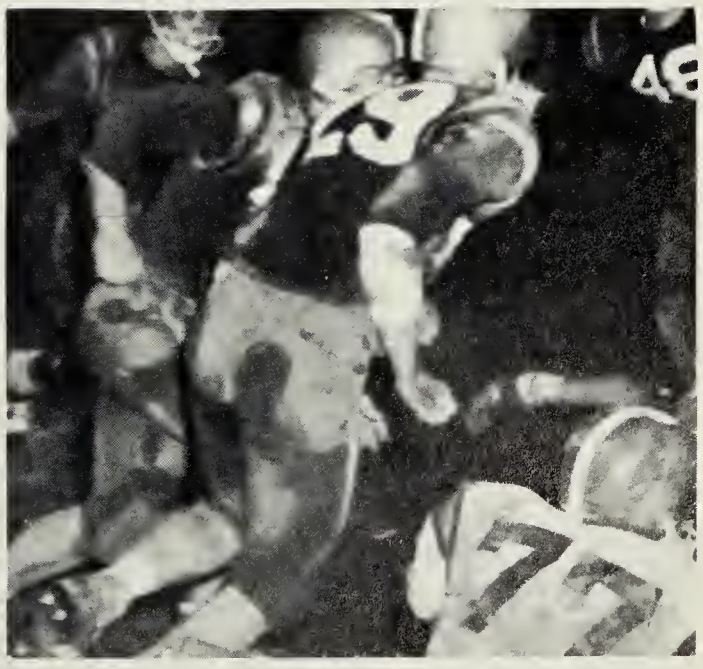

End David O'Connor rushes to the action at the George Wythe game.

OUTSTANDING LETTERMEN

Leroy Blevins (10), Marshall Murdock (41), Gary Full (43), Paul Schultz (38), Butch Seymour (14), Dave Rackley (18), Tony Powroznick (35), Charles Tadlock (27), Dave O'Connor (29), Ross Miller (11). Al Glass was absent when the picture was made.

Varsity

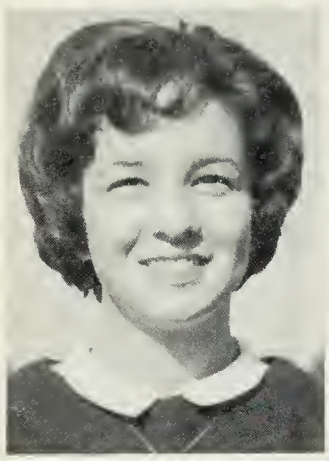

Becky Saleeby

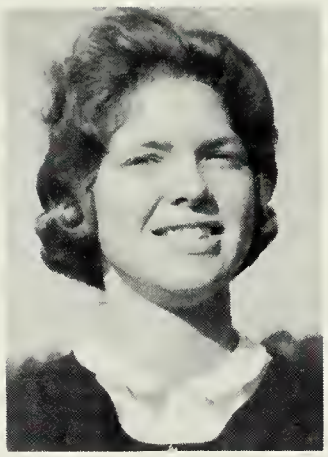

Gwyn Garrett

Mary N. Glass

Margaret Moore

Eleanor Hening

Head cheerleaders Eleanor Hening and Kathy Burge pose with their new sponsor, Miss Carol Barco. As part of a change in uniforms this year, the head cheerleaders wore the navy vests while the other cheerleaders wore the same vest in orange.

Standing: Becky Saleeby, Gwyn Garrett, Mary Nelson Glass, Margaret Moore, Eleanor Hening, Kathy Burge, Patsy Peach,

The purpose of the Varsity Cheerleaders and the Devils is to promote the spirit at athletic events and pep rallies. Their continuous enthusiasm was evident through the many posters, "run throughs," and singing in the cafeteria. The cheerleaders should be recognized for their hard work, their loyal devotion to our teams, and the accomplishment of their purpose—promoting school spirit.

Cheerleaders

Kathy Burge

Patsy Peach

Kaye Jones

Dee Elder

Janas Hendricks

Kaye Jones, Dee Elder, and Janas Hendricks. Kneeling in front is Susan Patterson, alternate.

The spirited "1963 Devils" were Cindy Pritchard, Betty Glass, and Betsy Boss. These girls who are chosen by the Varsity cheerleaders at the beginning of the season, certainly helped to boost the pep and enthusiasm at our football games.

Susan Patterson
Alternate

J. V. Football

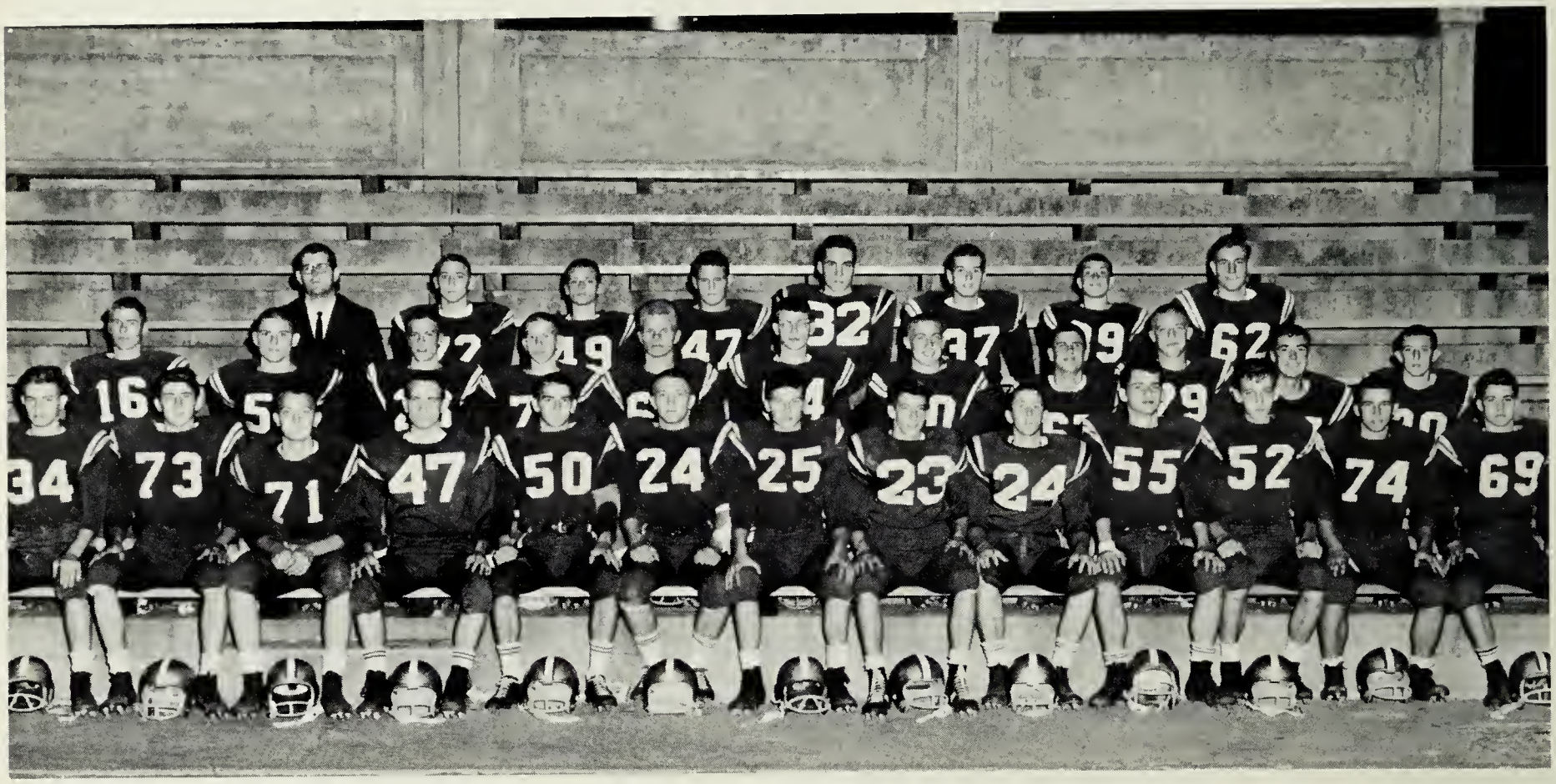

First Row: Ronald Minter, Meredith Hurlburt, Durward Crabtree, Roy Edwards, Gregory Blevins, Butch Ellis, Paul Powers, Larry Arnold, Richard Burge, Jerry Fayed, William Dereski, John Stallings, Eddie Smiley. **Second Row:** Chuck Frederickson, Ronald Tatum, Greg Weston, David Nuckols, James Tuggle, Bill Showalter, David Irvin, Randy Dodd, Ronnie Jarrett, Carl Newsome, Sonny Marzo. **Third Row:** Coach Wayne Whelan, Lynn Godsey, Brad Nicholson, John Harris, Dennis Loughridge, Robert Emory, Bo Partin, Robert Poole.

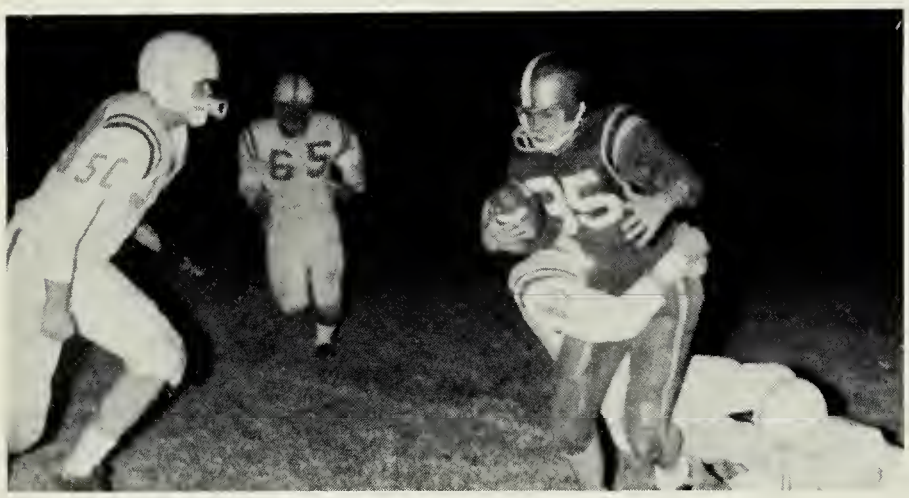

Coach Wayne Whelan looks over the records with Chuck Fredrickson.

SEASON RECORD

Hopewell	19	Prince George	6
Hopewell	7	Thomas Dale	7
Hopewell	0	Prince George	6
Hopewell	18	Colonial Heights	0
Hopewell	0	Thomas Dale	6
Hopewell	44	Colonial Heights	6

"B" Team this year had a real strong defense and a strong offense considering the time of practice. Several of the boys moved up and played with the Varsity. Several of the boys will definitely play on Varsity next year. The "B" team's best game of the season was the victory of 18-0 over Colonial Heights.

J. V. Cheerleaders

Kitty Flannagan

Donna Gleason

Peggy Peach

Frankie Ford

Becky Beach

Kitty Flannagan , Donna Gleason, Peggy Peach, Frankie Ford, Becky Beach, Mrs. Simmons, Carol Titteringt.n, Kay Wall, Jean Doolittle, Debbie Harlan, Pam Solyan.

Carol Titterington

Kay Wall

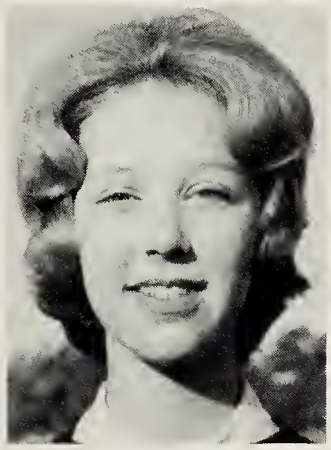

Jean Doolittle

Debbie Harlan

Pam Solyan

Head cheerleaders Becky Beach and Carol Titterington, who are serving their second year as J.V. cheerleaders, pose with their sponsor, Mrs. Jackie Simmons.

Our Junior Varsity Cheerleaders certainly provided pep and enthusiasm for all the J.V. games. The J.V.'s, who were chosen by a teacher committee at the beginning of school, had to work perfecting cheers and getting uniforms in order to be ready for the football season. They also assisted the Varsity cheerleaders by cheering in the stands at football and basketball games. Just as we look forward to the J.V. teams as the future Varsity, so we look forward to enthusiastic promoters of school spirit from the present J. V. cheerleaders.

Eighth Grade Football

First Row: Sammy Hicks, Tommy Ridout, Jerry Glazebrook, Bobby Haggerty, Marvin Mac Donald, Mike Stoekdale, Mike Sullivan, Mike Whitley, Doug Pritchard. **Second Row:** Wayne Nobles, David Ellis, Eddie Miles, Charles Mason, Jerry Newsome, Terry Davis, Mike McCauley, Pete McGarrity. **Third Row:** Gary Frame, Tom Drumwright, Flake Dry, John Williams, Doug Coury, Paige Barber, Craig Fry, Ricky Krout. **Fourth Row:** Virgil Johnson, manager. Coach Douglas and Coach Parker.

Eighth Grade Basketball

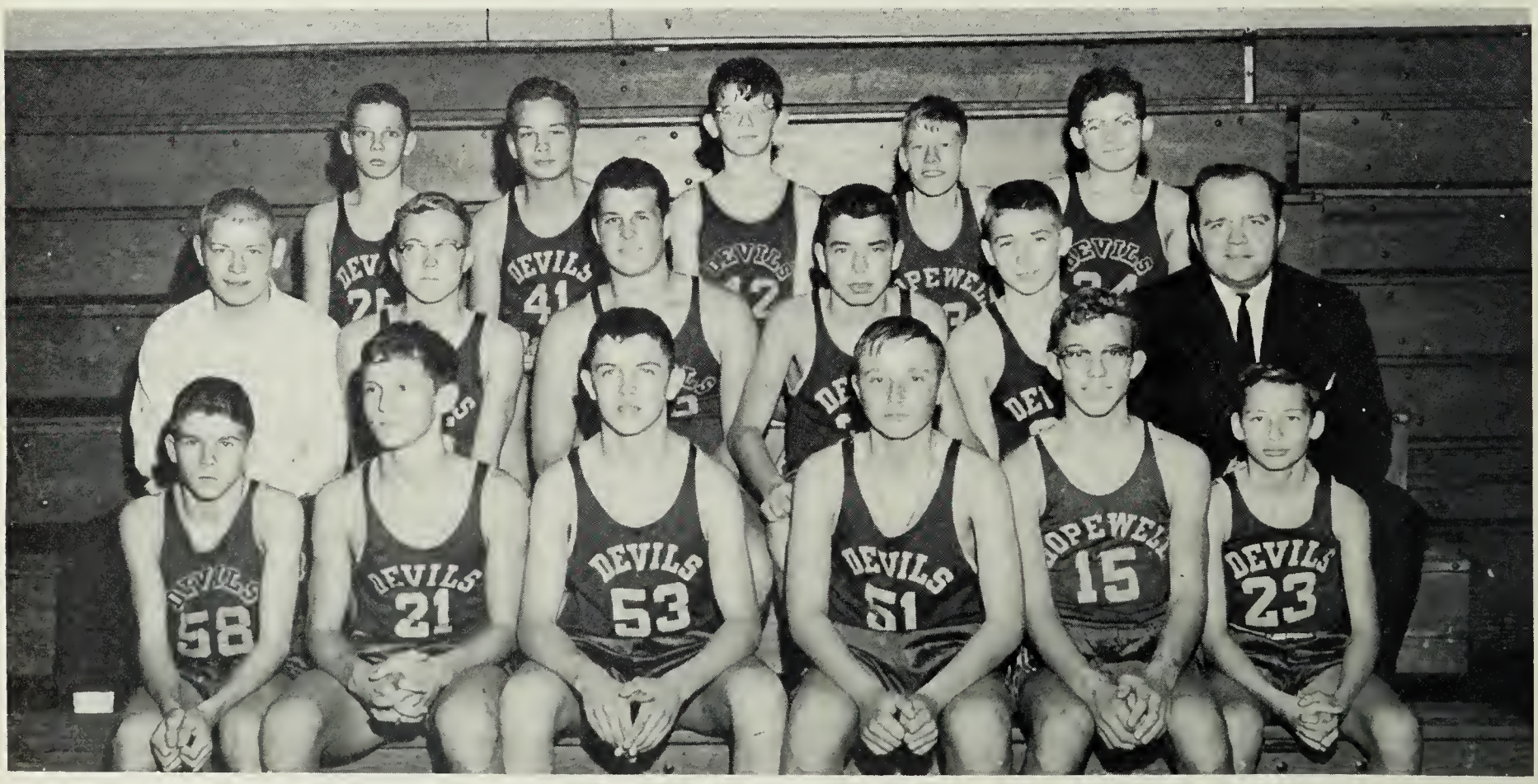

First Row: Bruce Sublette, Jerry Glazebrook, David Harless, Wayne Nobles, Dick Eyler, Donnie Taylor. **Second Row:** Virgil Johnston, Jerry Newsome, Tom Ridout, Mike Whitley, Mike Stockdale, Coach Douglas. **Third Row:** Butch Parsons, Chuck Farnsworth, Bobby Sheppard, Gary Frame, Dick Boice.

J. V. Basketball

First Row: Michael Hammond, Chuck Frederickson, Bobby Poole, Billy Derski, Bobby Smith, Mickey Thompson, Tommy Pwroznick. **Second Row:** Kenny Emerson, Billy Hecht, Mark Butterworth, Butch Draper, Earl Mathis, Ronnie Jarrett. **Third Row:** Tommy Burns, Morris Smith, Bobby Emory.

Coach Cary Parker

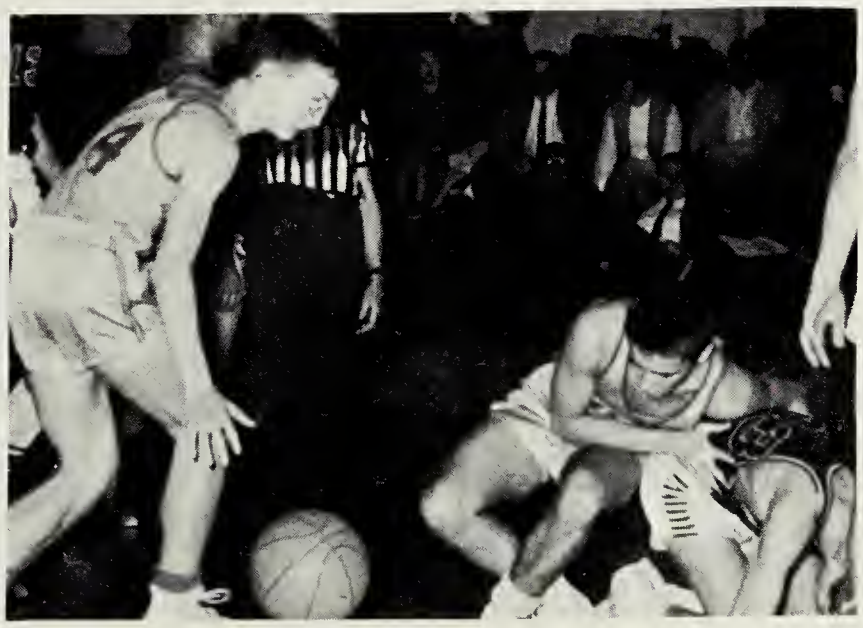

The "Baby Devils" were real fighters this year as we can see from the picture above when they met Thomas Dale. Although they lacked height, they were aggressive and willing to learn, showing good potentiality as our future Varsity.

Mike Mahaney, Butch Altman, Dave Severin, Kenny Parr, Ray Harris, Bob Burns.

BASKETBALL SCHEDULE

Dec. 6	Petersburg	Home
Dec. 14	Manchester	Away
Dec. 17	Thos. Jefferson	Home
Dec. 20	Thomas Dale	Home
Jan. 3	Prnice George	Away
Jan. 7	John Marshall	Away
Jan. 17	Colonial Heights	Away
Jan. 24	Huguenot	Home
Jan. 28	Petersburg	Away
Jan. 31	Manchester	Home
Feb. 7	Thomas Dale	Away
Feb. 8	Lane	Away
Feb. 11	Highland Springs	Home
Feb. 14	Prince George	Home
Feb. 21	Colonial Heights	Home
Feb. 28	Huguenot	Away

Coach Bill Littlepage

Blue Devils

David O'Connor, Dennis Loughridge, Al Glass, Ricky Barnes, Maurice Coury, Bobby McGuire.

"Steal it, Steal it," and "We want a basket" were the cries of our Blue Devil fans as the 1964 Basketball season came into full swing.

The Blue Devil Varsity Basketball squad consisted of only four returning lettermen. This year's team is mostly made up of young and inexperienced players. Three out of the five starters played "B" Team basketball last year. The main disadvantage is the lack of height, but the boys try to counteract this by speed, enthusiasm, precision in shooting and ball control. Throughout the season they have shown the very best quality of sportsmnaship. This contributed to the victories over many of the top teams in the district. As the season progressed, each team member looked with envy at the coveted District and State championships.

The team didn't have one great star player, but all of the boys knew their job and did it well. Through a team effort each boy played the hardest he could to come out victorious for Hopewell High.

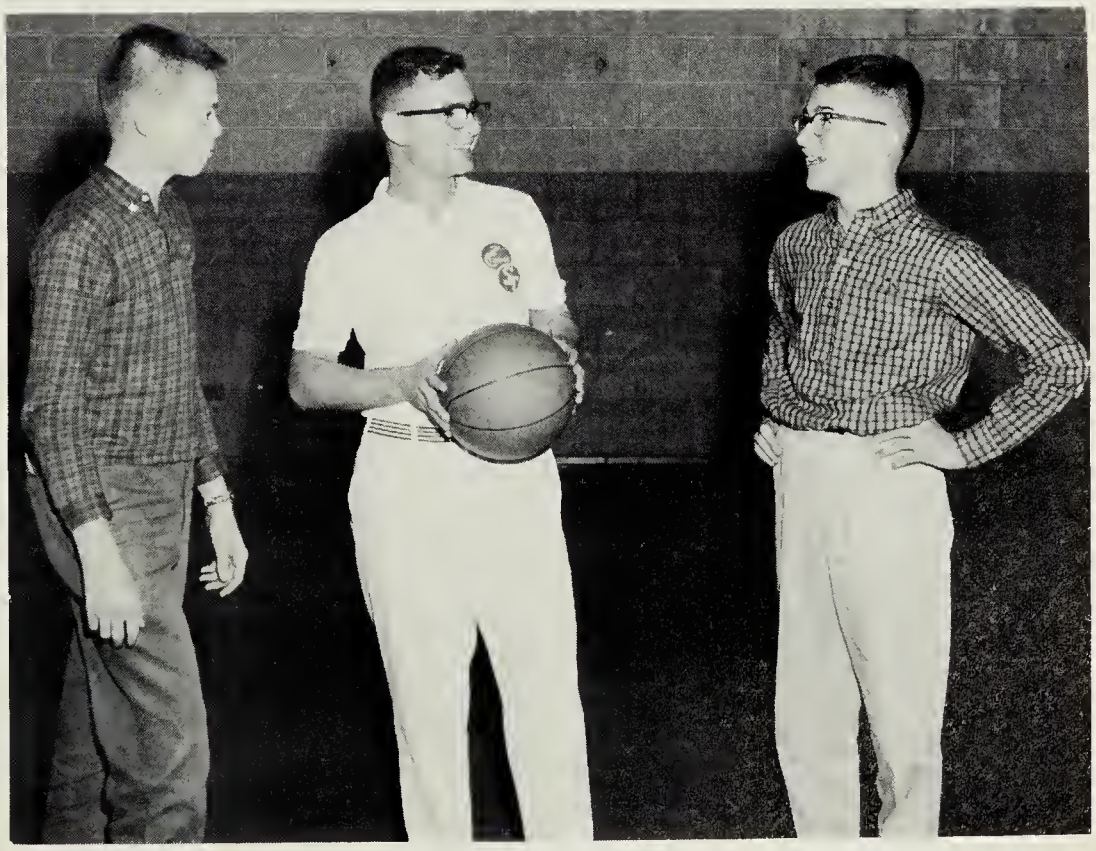

Manager William Stamper, Student Trainer Marvin Mathis, Scorekeeper Frank Letchworth.

Devils-Always

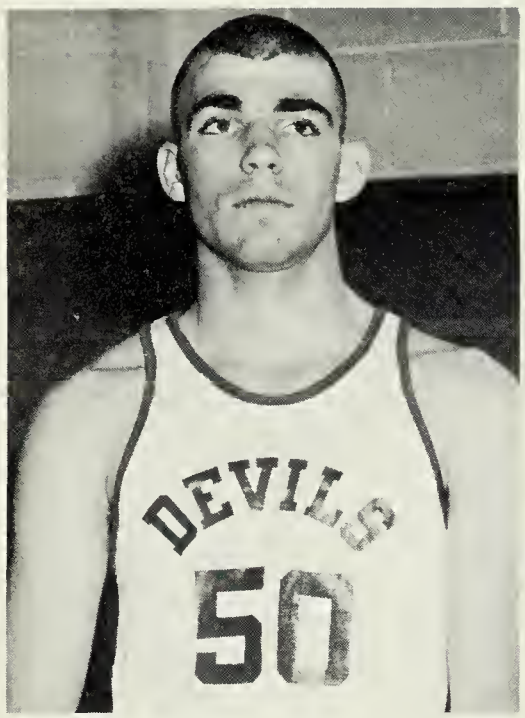

Bob Burns — Guard

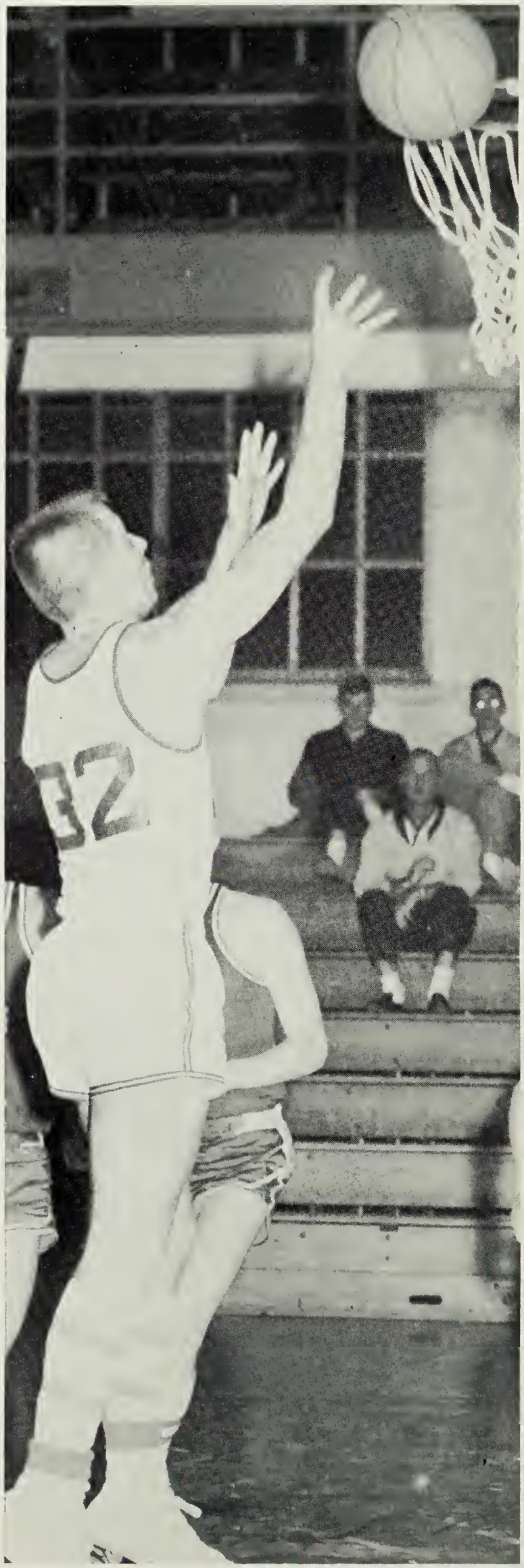

Bobby McGuire — Guard

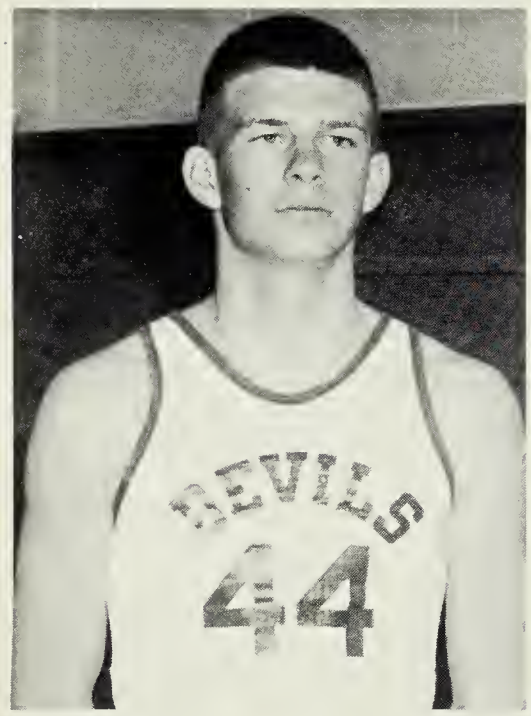

Kenny Parr — Forward

Mike Mahaney — Guard

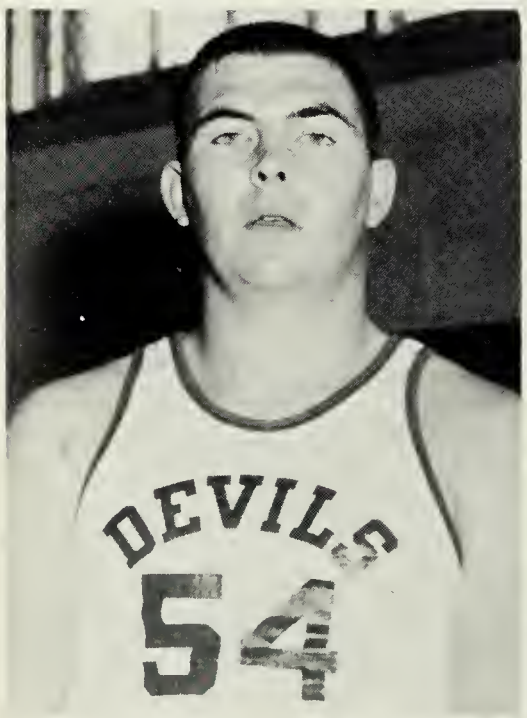

Ray Harris — Center

Barnes scores at the Hopewell win over Thomas Jefferson.

Dave Severin — Forward

Striving Upward

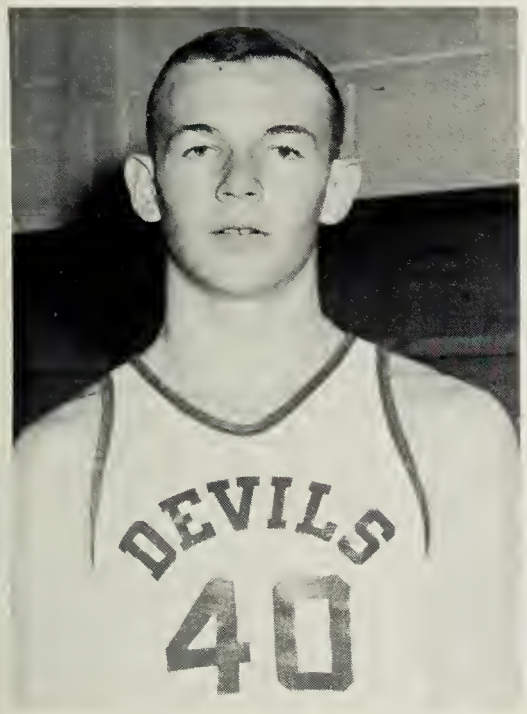

Al Glass — Forward

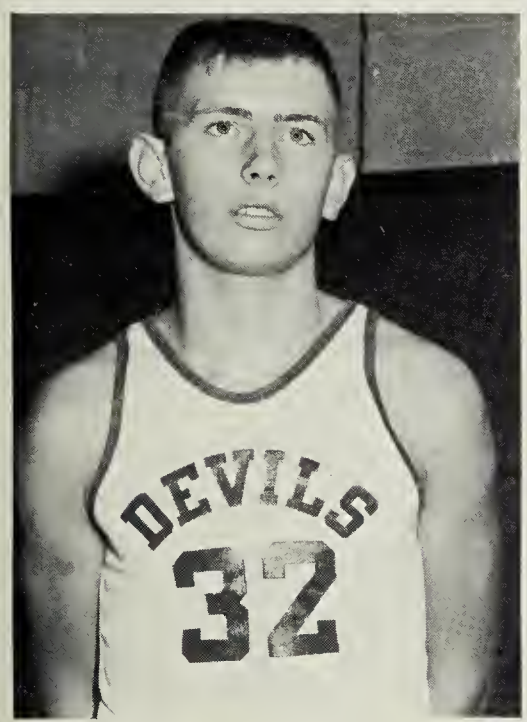

Ricky Barnes — Forward

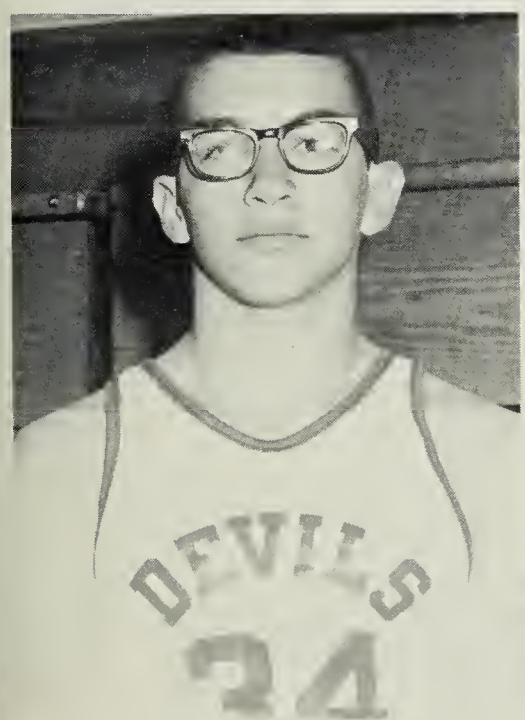

Maurice Coury — Guard

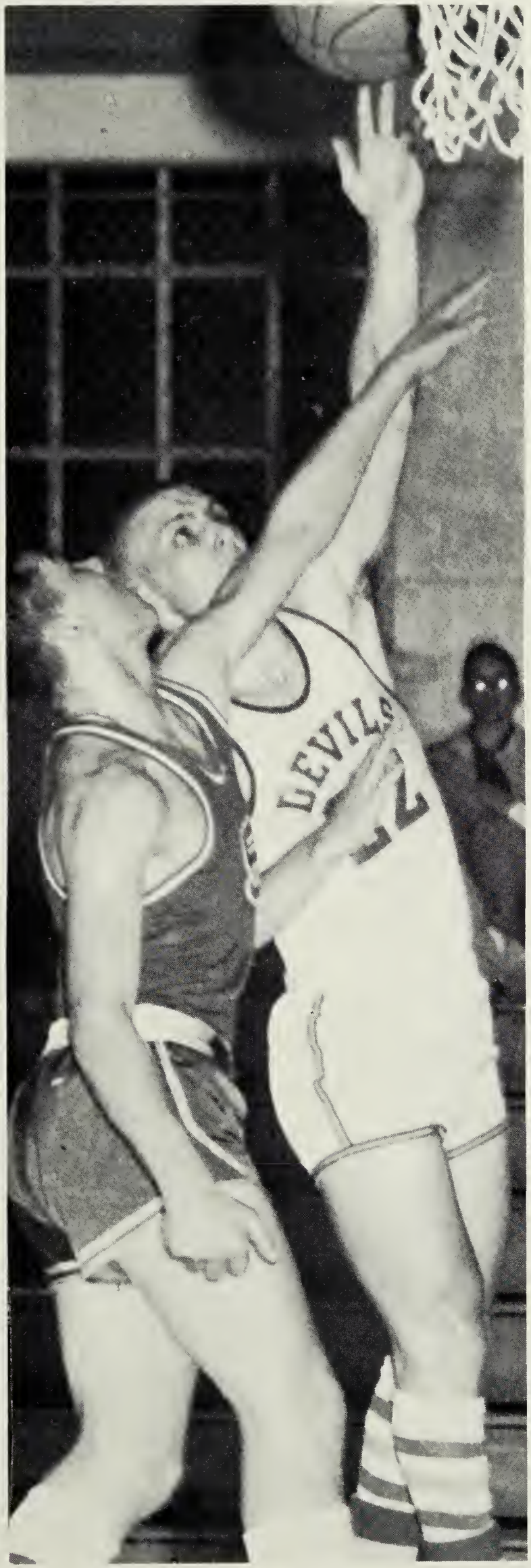

Leading scorer McGuire makes 2 of his 18 points at the T. J. game.

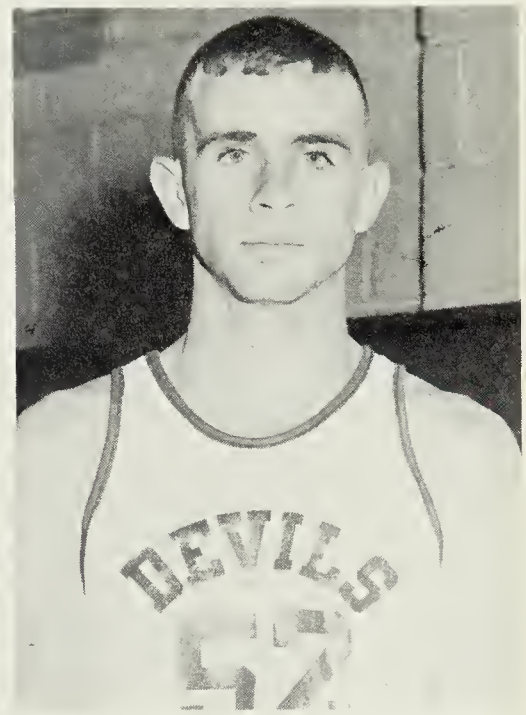

Dave O'Connor — Forward

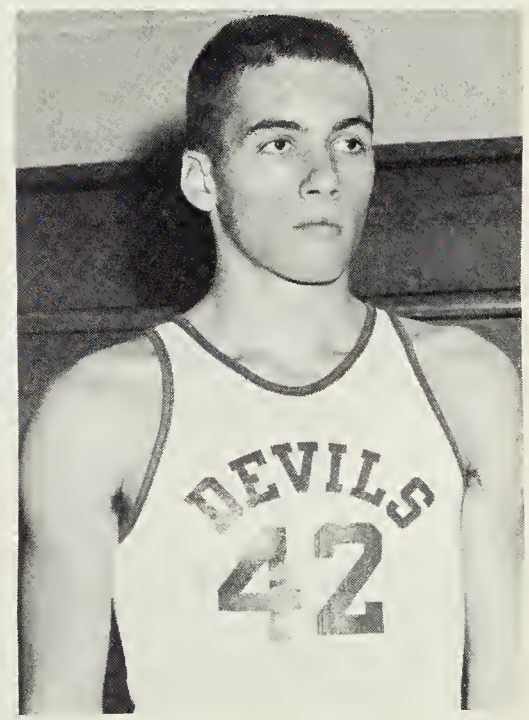

Dennis Loughridge—Center

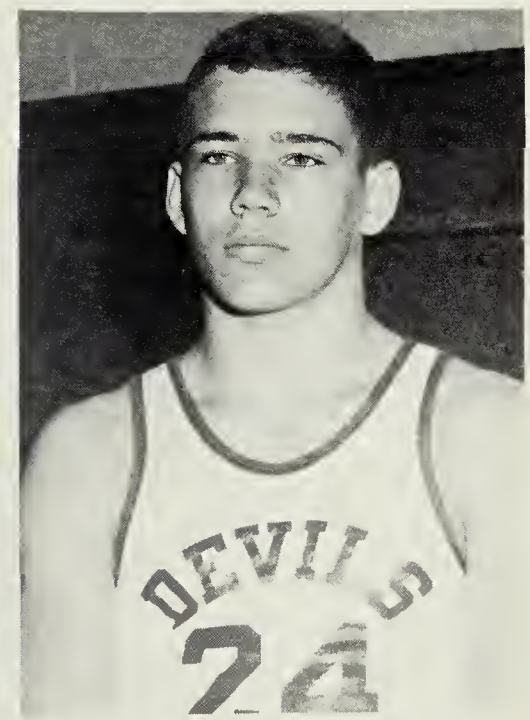

Butch Altman — Guard

Mixed emotions are expressed by the "Devils" at the Thomas Jefferson game.

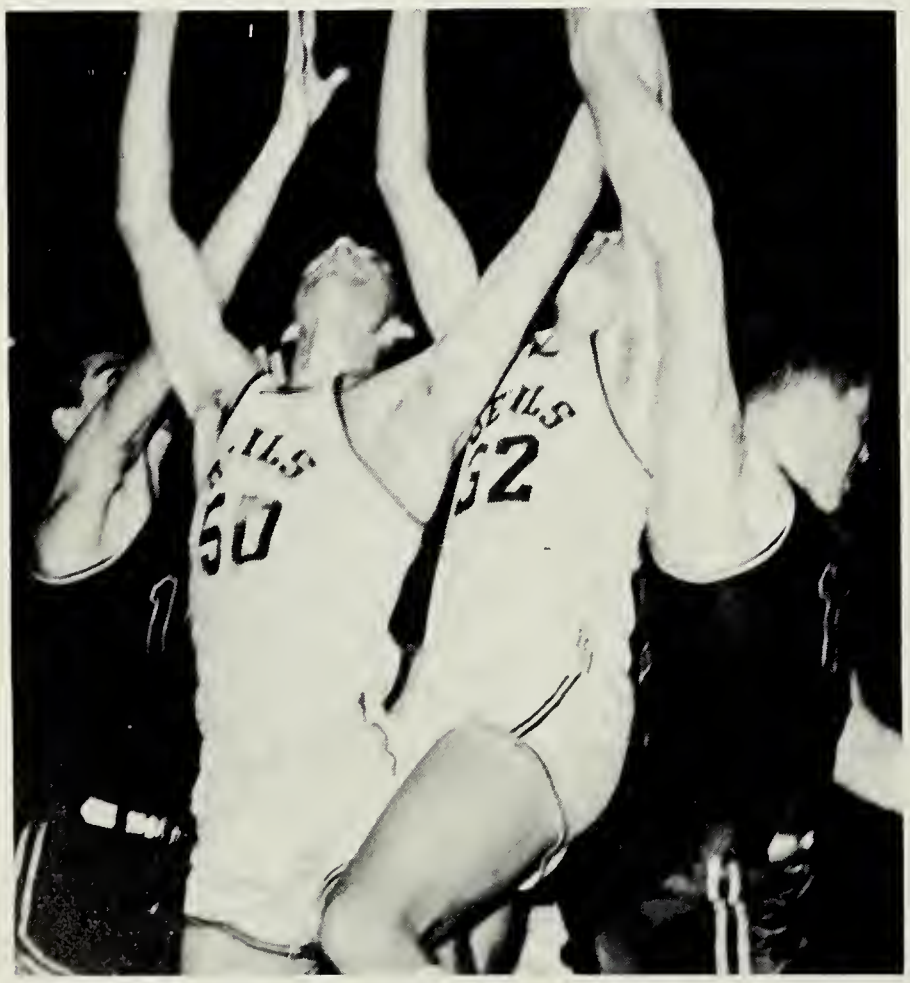

Devils and Waves scramble for a loose rebound.

Mahaney evades the Waves as he drives for two.

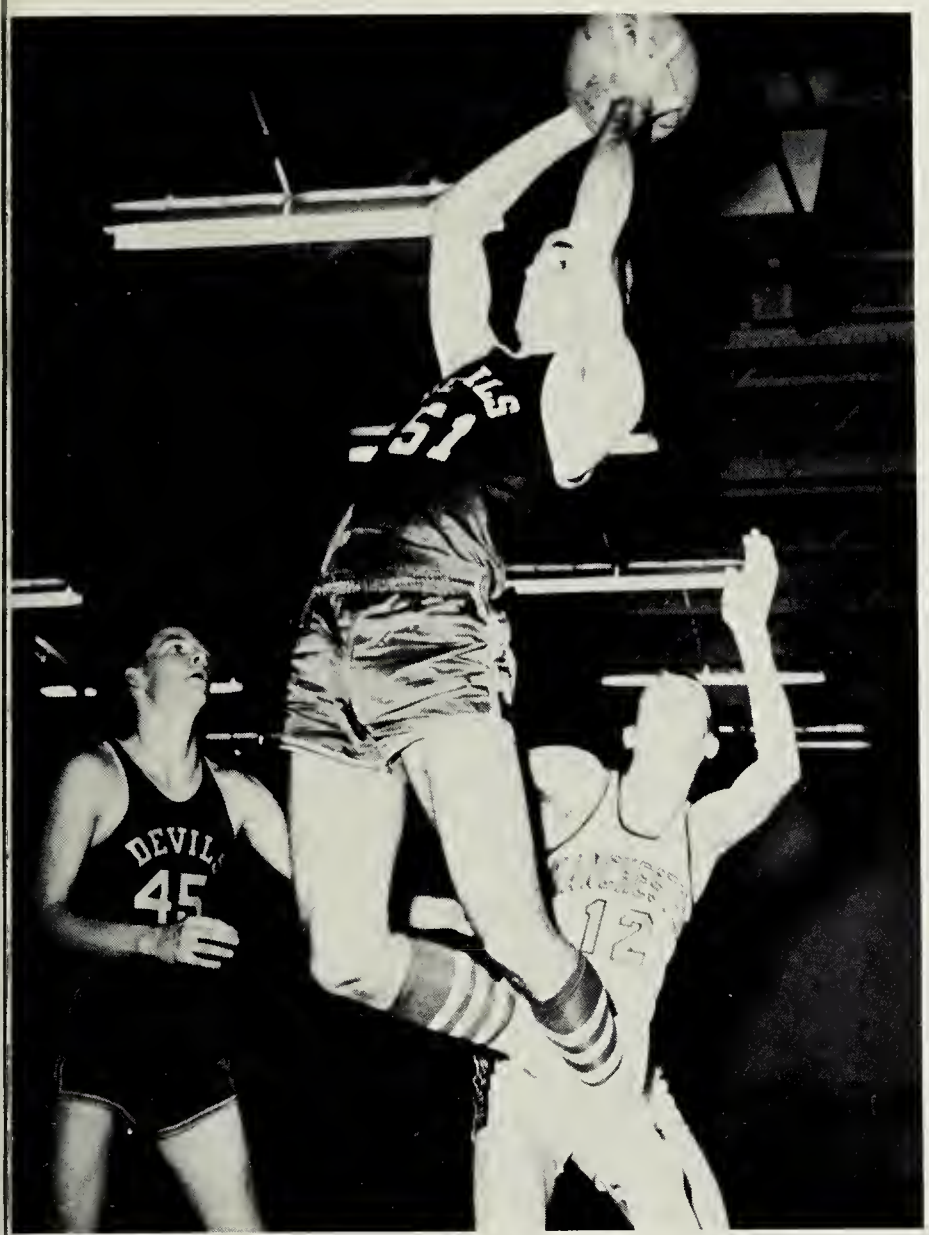

Bob Burns scores as Kenny Parr stands ready for a rebound at the Manchester game.

In the final seconds at the Prince George game, Coach Littlepage says "Get two points!"

O'Connor and Glass scramble for the ball at the Manchester game as Loughridge looks on.

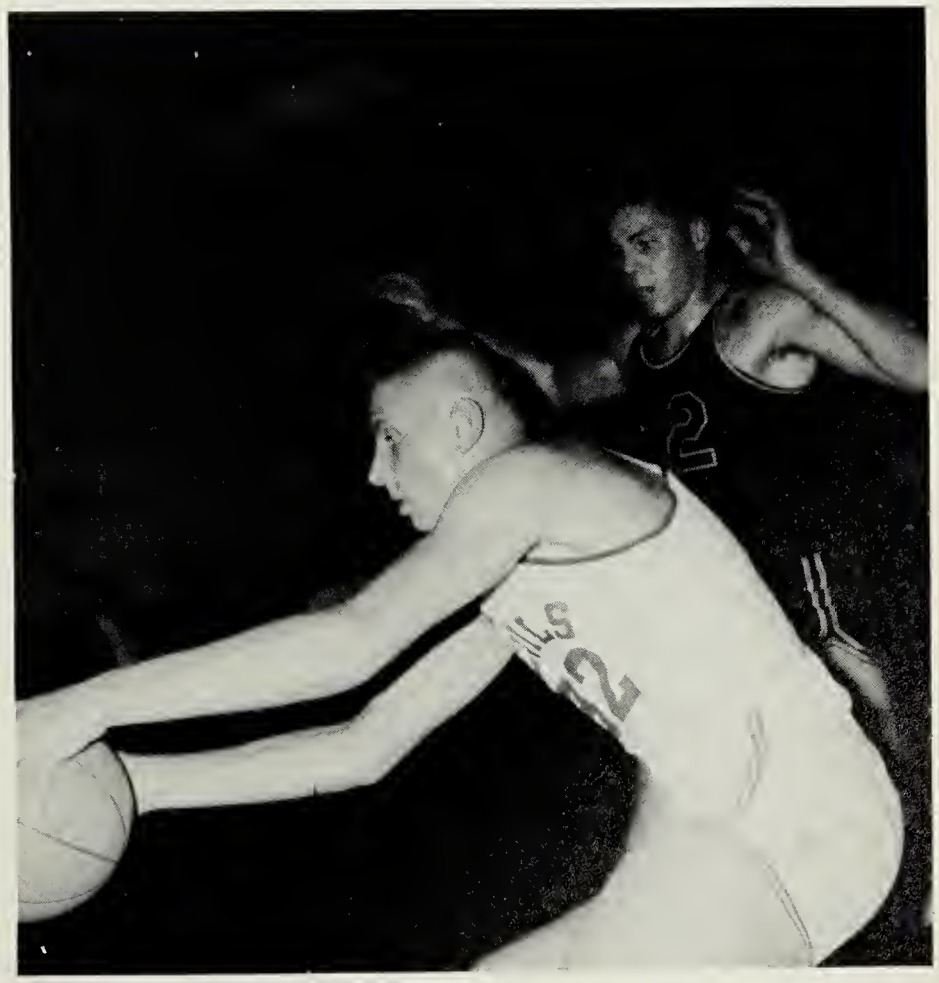

Barnes recovers the ball as a Petersburg defender moves in

Returning Lettermen

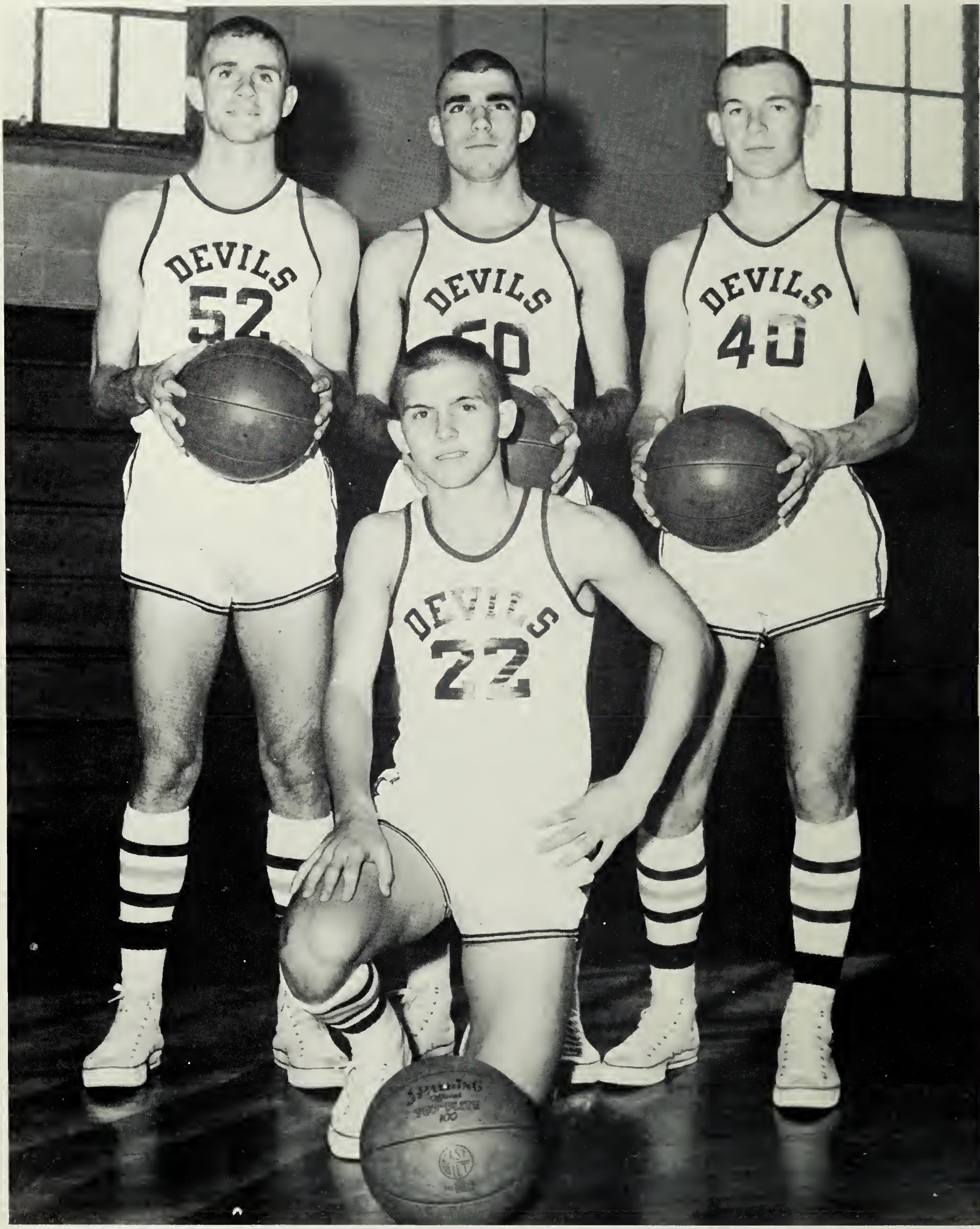

Returning lettermen were Bobby McGuire, Dave O'Connor, Bob Burns and Al Glass.

Game Time—8 P.M.

Coach Bill Littlepage looks undecided as he attempts to pick a starting line-up from his top six players.

Kenny Parr tries to pick off the ball at our losing game with John Marshall.

A "Devil" attempts to grab the ball as the Knights get the rebound at the Hopewell win over Thomas Dale.

Varsity Track

First Row: Jerry Charvat, Phillip Nichols, Charles Rideout, James Pettit, Freddie McCullen, Donnie McGuire, Wayne Hedgepeth, Glyn Hairfield, Bobby McGuire, Mike Sherlock, John Parlow. **Second Row:** Donald Chronister, Ronnie Jacobs, Bobby DiNubila, Paul Lampman, Bobby Dunbar, Buddy Noland, Chuck Frederickson, Richard Williams, Butch Altman. **Third Row:** Coach Jack Stallard, Coach Bill Deans, Marshall Dowdy, John Kolek, Gary Boller, Billy Lewis, Donald Horner, Ross Miller. **Fourth Row:** Guy Miller, Manager, Jimmy Carelock.

This was the first year for Coach Jack Stallard as the Varsity Track coach. He was assisted by Coach Bill Deans. There was a fine group of hard working boys composing the 1963 Track team. They were especially strong in distance although they lacked some of the depth that was needed. They improved in field events, and there were some particularly outstanding track members in the mile and high jump. They also worked well in the shot put and broad jump. In all, they won most of their meets and broke three previously set records.

Track has become a more important sport at Hopewell High School due to the fine record made by the boys. With the continued enthusiasm and participation within the team, we look forward to even better track teams in the future.

Coaches Jack Stallard and Bill Deans review the records with Co-Captains Freddie McCullen and Donnie McGuire.

Players In Action

Donnie McGuire jumping the low hurdles.

Mike Sherlock making that final effort in the 440.

SEASON RECORD

Hopewell	70	Highland Springs	38
Hopewell	78.5	Manchester	34.5
Hopewell	35	Hermitage	78
Hopewell	87⅔	Colonial Heights	25⅓
Hopewell	79½	Prince George	33½
Hopewell	76	Thomas Jefferson	39
Hopewell	37	Douglas Freeman	76
Hopewell	74	Petersburg	39
Hopewell	66	Thomas Dale	49

RECORDS BROKEN

Shot—John Parlow ..... 48'.11½"

880 Yard Run—Freddie McCullen ... 2:01.6

High Jump—Albert Blaho ..... 6' ½"

Jimmy Carelock swinging over the pole.

Donnie McGuire running the 100 yard dash.

Varsity Baseball

First Row: Eugene Zevgolis, Mike Mahaney, Tommy Burdette, Wayne Weston, Butch Seymour, Walter Sheally, Archie Nace. **Second Row:** Mickey Thompson, Butch Ellis, Steve Freeman, Glenn Burdette, Jerry Fayed, Alex McPheeters, Billy McKaig, George Bell. **Third Row:** Jimmy Dunbar, Manager, Coach Forrest Glass, Pat Rimes, Manager.

Co-Captains Tommy Burdette and Wayne Weston with Coach Forrest Glass.

SEASON RECORD

Hopewell	1	Prince George	8
Hopewell	3	John Marshall	6
Hopewell	1	Manchester	2
Hopewell	7	Hermitage	15
Hopewell	1	Petersburg	7
Hopewell	7	Douglas Freeman	11
Hopewell	1	Thomas Jefferson	4
Hopewell	1	Highland Springs	5
Hopewell	1	Thomas Dale	12
Hopewell	1	Manchester	7
Hopewell	3	Thomas Jefferson	1
Hopewell	0	Hermitage	6
Hopewell	5	Petersburg	10
Hopewell	3	Thomas Dale	4
Hopewell	10	Prince George	6

Junior Varsity Baseball

First Row: Anthony Angone, Donald Hagen, Ronnie Jarrett, Ted Rowsey, Steve Myers, Paul Powers, **Second Row:** Bill Ewing, Ray Harris, James Menius, Pat MacDonough, Bo Partin, Paul Zevgolis. **Third Row:** Billy Ellis, Ronnie Adams, James Hoover, Johnny Harris, Monte Thomas. **Fourth Row:** Coach Wayne Whelan, Kenny Emerson, Manager.

Coach Wayne Whelan reviews the record with Pat MacDonough and Donald Hagen.

SEASON RECORD

Hopewell	10	Colonial Heights	2
Hopewell	3	Petersburg	5
Hopewell	2	Prince George	5
Hopewell	5	Thomas Jefferson	4
Hopewell	2	Colonial Heights	8
Hopewell	4	Petersburg	1
Hopewell	5	Prince George	3
Hopewell	4	Highland Springs	12
Hopewell	6	Manchester	2

The Junior Varsity Baseball team had a very successful season, in that several members of the squad will certainly help the Varsity squad next season.

Varsity Hockey

First Row: Linda Baker and Kerry Hagen, **Second Row:** Carolyn Campen, Maria McCann, Judy Porter, Janet Frazier, Vickie Hoover, Francis Sculthrope, Cynthia Sublette, Manager, Linda Aycock, Thelma Watko, Sandra Foxworth, Linda Perry, Ann Youngblood, Aloria Williams, Donna Wray, Jean Poythress, Manager, was absent when the picture was made.

Co-Captains Linda Baker and Kerry Hagen pose with Coach Delores Webb.

SEASON RECORD

Hopewell	0	St. Catherine	1
Hopewell	0	Collegiate	0
Hopewell	2	George Wythe	2
Hopewell	3	Thomas Jefferson	2
Hopewell	1	St. Gertrude	0
Hopewell	1	John Marshall	0

Our Girl's Varsity Hockey Team this year had only two seniors on the starting team. The girls played some exciting games this year and they should be proud for their record. With these experienced girls, they should have a good strong team next year.

Junior Varsity Hockey

First Row: Wanda Scarberry, Rebecca Harrison, Pat Kendrick, Linda Nesbitt, Susan Helder, Virginia Szigeti. **Second Row:** Deboroh Warlick, Paige Parson, Linda Johnson, Daborah Sanford, Diane Helder, Kay Elliott, Kay Dereski, Brenda Kenney, Cheryl Johnson.

Co-Captains Pat Kendrick and Linda Nesbitt pose with their coach Mrs. Betty Martinko. Pat was replaced as co-captain by Diane Helder due t oillness.

SEASON RECORD

Hopewell	0	St. Catherine	6
Hopewell	0	Collegiate	6
Hopewell	0	Thomas Jefferson	5
Hopewell	0	George Wythe	4
Hopewell	0	John Marshall	1

The Girl's Junior Varsity squad has been a young team this year with five of the regular players being in the eighth grade and only two experienced sophomores. Under these circumstances, this has been strictly a learning season. With the knowledge they have gained and a year of experience behind them, we can expect big things from these girls next year.

Girls' Varsity Basketball

First Row: Diane Podlewski, Kerry Hagen, Sandra Foxworth, Karen Meadows
Second Row: Judy Porter, Debbie Corey, Linda Baker, Ann Youngblood, Judy Lawson, Linda Acock, Thelma Watko, Mary Etta Eyler.

The Girls' Varsity Basketball Team had only 2 starting Seniors and 4 Juniors this year, but most of these had had experience. Returning lettermen were Kerry Hagen, Sandra Foxworth, Linda Baker, Mary Etta Eyler and Judy Lawson. The team worked well together and was enthusiastic, the best ingredients for a good season. Under the able leadership of the 2 Co-Captains, Kerry and Sandra, and Coach Webb, the Devilettes of 1964 showed great promise for a winning season.

Miss Webb is also coaching the Girls' Junior Varsity Basketball Team. This team, composed of Sophomores and Freshmen, seemed to be an older group this year. Learning the fundamentals of teamwork and sportsmanship, the girls will some day play as our future Varsity team. Experience as a J. V. is always conducive to a good Varsity player.

Co-Captains Sandra Foxworth and Kerry Hagen with Coach Delores Webb.

Girls' Junior Varsity Basketball

First Row: Aloria Williams and Carol Glovier. **Second Row:** Carolyn Campen, Nancy Sasser, Linda Nesbitt, Kay Dereski, Sandra Gray, Donna Wray, Rebecca Harrison, Debbie Worlick.

VARSITY AND J. V. GIRLS' BASKETBALL

Jan. 14—St. Gertrude	Home
Feb. 4—Petersburg	Away
Feb. 6—Thos. Jefferson	Away
Feb. 11—Petersburg	Home
Feb. 13—John Marshall	Home
Feb. 14—St. Gertrude	Away
Feb. 20—Collegiate	Away
Feb. 27—George Wythe	Away

Tournament—February 29

Co-Captains Aloria Williams and Carol Glovier with Coach Delores Webb.

Girls' Varsity Softball

First Row: Carolyn Campen, Judy Proter, Patricia Violette, Linda Baker, Kerry Hagen, Becky Harrison, Thelma, Watko, Donna Bailey. Second Row: Phyllis Williams, Donna Wray, Cynthia Arvin, Marsha Stanley, Georgette Descheemaeker, Lynn Meadows, Nancy Carr, Debby Sanford, Brenda Hoover.

Co-Captains Linda Baker and Kerry Hagen with Coach Webb.

SEASON RECORD

Hopewell	11	Prince George	23
Hopewell	13	Dinwiddie	18
Hopewell	15	Thomas Jefferson	4
Hopewell	1	Manchester	31
Hopewell	14	Thomas Dale	22
Hopewell	14	George Wythe	16
Hopewell	16	St. Catherine	10
Hopewell	13	Prince George	21
Hopewell	6	Manchester	17

Last year's softball team won only four out of ten games. This is partly due to lack of experience since there was not a senior on the team. Coach Delores Webb is looking forward to a stronger and more experienced team next year with the prospect of having all players returning.

Proud Award Winners

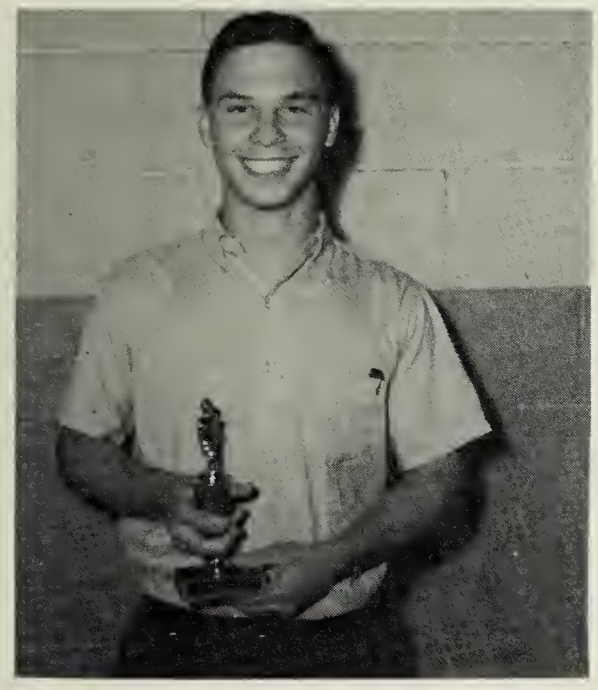

George Bell
Most Valuable — Baseball

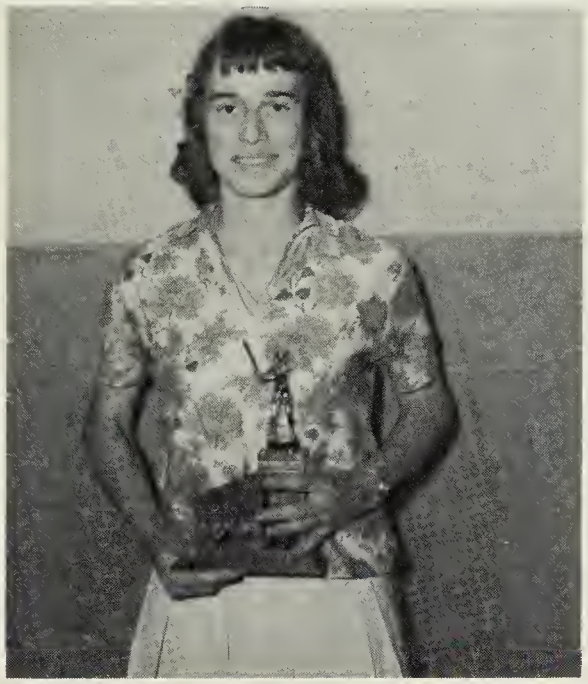

Kerry Hagen
Most Valuable — Softball

Freddie McCullen
Most Valuable — Track

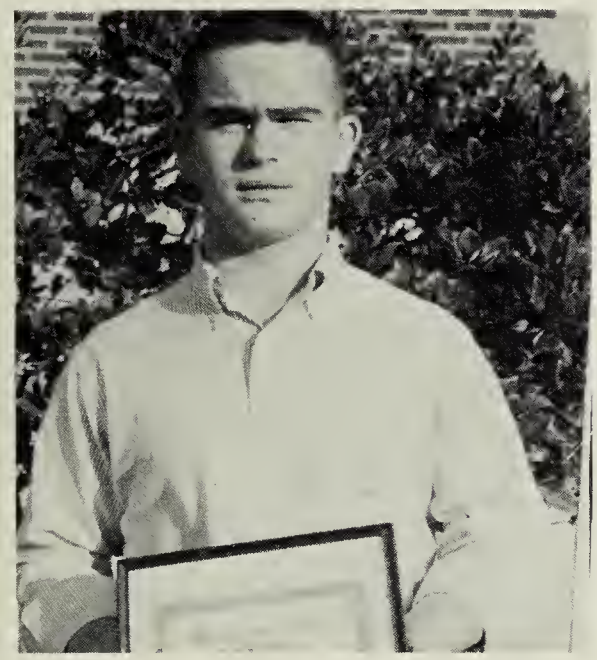

Mickey Thompson
Best Tackle — Football

Ross Miller
Most Spirited — Football

Dewey Mitchem
Best Blocker — Football

Dave Rackley
Most Valuable — Football

FOOTBALL '63

Ross Miller—2nd Team
District — End
Dave Rackley—2nd Team
District — Fullback

BASKETBALL '63
ALBERT BLAHO
Most Valuable Player

GIRLS' BASKETBALL '63
JO ANNE KENDRICKS
Most Valuable Player

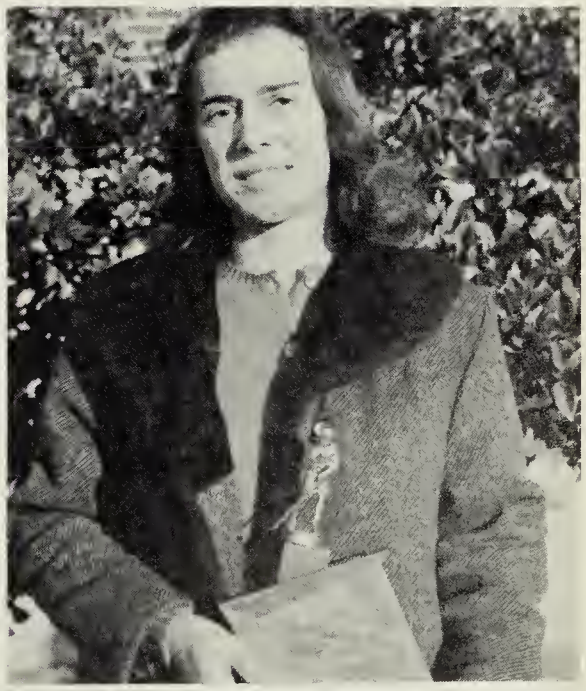

Kerry Hagen
Most Valuable — Hockey

STUDENT COOPERATIVE
ASSOCIATION
SCA
VIRGINIA
1963-64
HOPEWELL HIGH SCHOOL

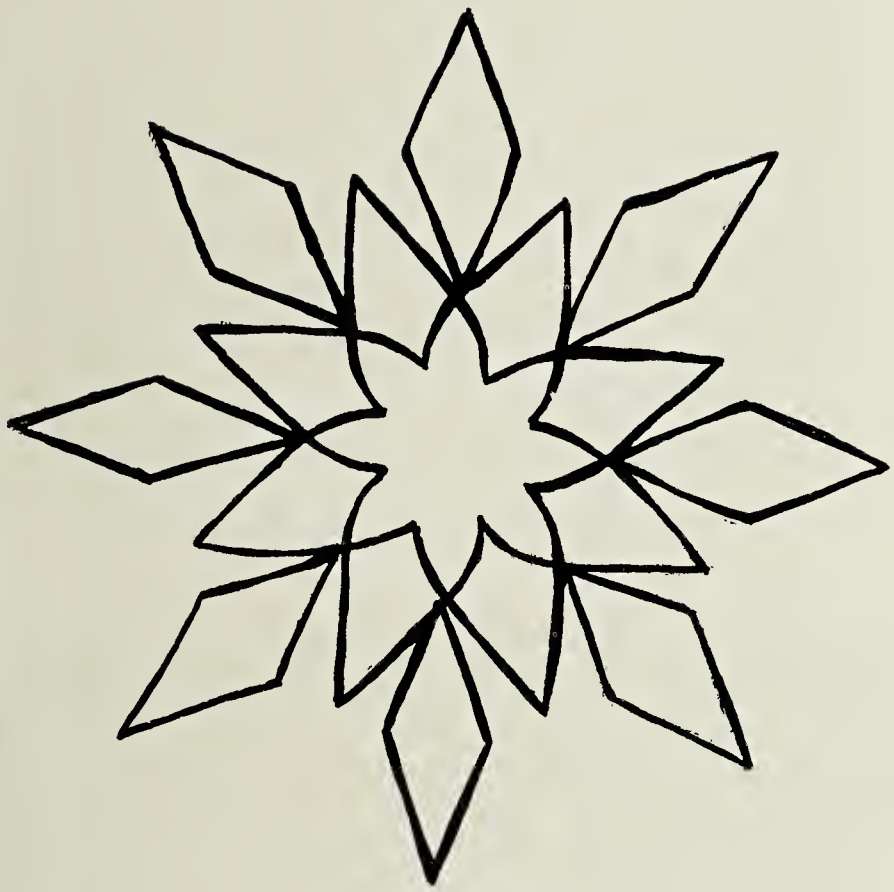

Organizations

Now we focus our attention on organizations. Through these clubs we build strength of character, and continue our learning in such important fields as science and languages. We also have occasions to further our friendships through the social functions of these organizations.

Organizations Editor: Margaret Perry
Organizations Editor: Margaret Morton
Assistant: Mary Etta Eyler

Tri-Hi-Y

Members of the Tri-Hi-Y work hard to prepare an attractive bulletin board.

Organized with the purpose of creating, maintaining, and extending through the home, school, and community, high standards of Christian character, the Kappa Lambda Chapter of the Tri-Hi-Y accomplishes this purpose by various projects. The club, consisting of junior and senior girls, has such projects as; a trip to the Crippled Children's Hospital in Richmond to entertain the children, giving devotions over the public address system each Monday morning, and baby-sitting at PTSA meetings. They are also responsible for posting a "thought for the week" in each home room and exchanging the Friendship Trophy with Petersburg High School every year at the Hopewell-Petersburg football game. Members of this club are selected from those applications which are submitted.

First Row: Billie Brockwell, Linda Baker, Kathy Burge, Hilda Elliott, Ann Marks. Second Row: Gwyn Garrett, Diane Miller, Margie Morton, Mary Katherine Carroll, Ruthie Streeter, Linda Heckman.

First row: Mary Etta Eyler, Vice-President, Pat Ward, President; Second row: Margie Morton, Recording Secretary, Terri Wells, Treasurer, Dee Elder, Corresponding Secretary.

Sponsor, Mrs. Synan.

Junior Tri-Hi-Y

The Junior Tri-Hi-Y is the Tri-Hi-Y for girls in their freshman and sophomore years. The members are selected from those who submit applications. Although their purpose and platform are the same as their older sister organization, the Junior Tri-Hi-Y serves their school and community in several different ways. In the Hopewell area, the girls do volunteer work for Central State Hospital, make favors for the hospital, prepare a basket for the Welfare Department, and aid the SPCA. They are active in the school community by placing blessings on the cafeteria tables, preparing various displays, and presenting the teachers with flowers and small favors. Teas, banquets, picnics, and soc hops are among the enjoyable projects sponsored by this organization.

The Junior Tri-Hi-Y collects food for their Thanksgiving basket.

First Row: Joan Jerrell, Sue Webb, Faye Alderson, Janas Hendricks, Sharon Webb, Douglas Coury, Miss Snead. **Second Row:** Cindy Pritchard, Susan Krummel, DeeDee Atwater, Becky Beach, Joyce Buchanan, Kitty Flanagan. **Third Row:** Joyce Mitchell, Carol Fransworth, Jane Ellen George, Lynn Carelock, Brenda Morene, Linda Britt, Gwen Robinson

Sponsor, Miss Nancy Snead.

First Row: Gwen Robinson, Vice-President Patsy Peach, Recording Secretary, Joyce Mitchell, President, **Second Row:** Gwen Towsey, Treasurer, Jane Ellen George Corresponding Secretary, Janas Hendricks, Chaplain.

F. H. A.

Betty Glass, Secretary; Linda Brockwell, President; Mary Lea Hapstack, Vice-President; Margie Morton, Treasurer.

Sponsor: Mrs. Rogers.

First Row: Mrs. Rogers, Katharine Walker, Gloria Bailey, Irene Taylor, Nancy Lee, Shirley Holloway, Sharon Hall, Mrs. Hardin. **Second Row**: Carolyn Conover, Betty Carwile, Nancy Rogers, Linda Brockwell, Lula Bryant, Jewel Bryant, Elsie Brooks. **Third Row**: Jeanette Bickings, Susan Fox, Kay McPheeters, Margie Morton, Jeannie Ragland, **Fourth Row**: Pat Miller, Gayle Thomas, Frances Taylor, Donna Bailey, Linda Heckman, Linda Burge, Alice Wyatt.

Members of the F.H.A. enjoy the fruits of their labor before the F.H.A. convention.

The Future Homemakers of America Club seeks to promote an appreciation of the joys and satisfactions of homemaking while fostering the development of creative leadership in home and community life. The club has attempted to fulfill its motto, "Toward New Horizons", by adopting a theme to broaden their horizons. "Knowing Our Neighbors At Home and Abroad" was chosen for this year's theme. A panel discussion on Christmas customs in foreign lands, and an address by the exchange student, Michael Teutsch from Austria, are representative of the programs enjoyed by the girls. All members of the FHA must presently be students of home economics or have studied it in a previous year. In helping to prepare themselves for homemaking, the girls concoct their own refreshments for the meetings.

F. T. A.

Sponsor: Mrs. Agrella.

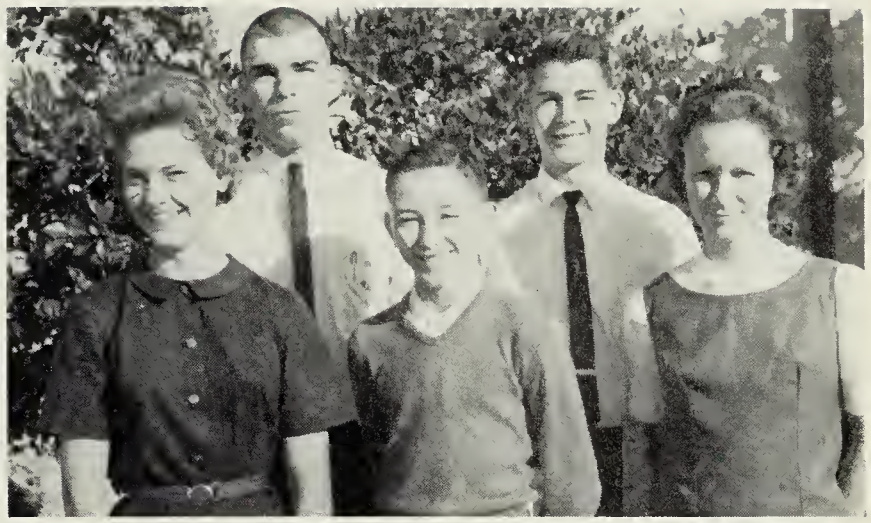

First Row: Diane Miller, President; Jerry Angle, Vice-President; Linda Baker, Secretary; **Second Row:** Bob Burns, Treasurer; Shannon Nickols, Chaplain.

First Row: Jerry Angle, Gwen Robinson, Beverly Aldridge, Jane Ellen George, Mary Nelson Glass, Gwen Towsey, Mary Harris. **Second Row:** Karen Meadows, Carol Farnsworth, Olivia Johnson, Ann Marks, Gwyn Garrett, Patsy Peach, Barbara Banvard, Shannon Nichols, Mrs. Agrella. **Third Row:** Cindy Pritchard, Linda Baker, Debby Belch, Diane Miller, Bob Burns, Lynn Meadows, Lin Roach.

The purpose of the Future Teachers of America Club is to acquaint the pupil with the opportunities, satisfactions, and obligations of one in the teaching profession. All those interested in this profession or in exploring the possibilities of this career are acceptable for membership. In accomplishing their purpose, the members teach classes in the absence of the instructors and aid teachers in other classwork. Tutoring fellow classmates also comes under the jurisdiction of the FTA. This past year, the organization observed National Education Week by presenting the teachers with an "apple for the teacher" and by performing a skit for the Hopewell Education Association. Another special opportunity offered to prospective teachers who are seniors, is the visit to elementary schools to observe or teach for a day.

A skit portraying the development of education in the Hopewell area is presented by the FTA at the Hopewell Education Association meeting.

Girls' Monogram Club

First Row: Carolyn Campen, Sandra Foxworth, Linda Baker, Judy Porter, Carol Williams, Patricia Violett. Second Row: Phyllis Williams, Linda Aycock, Brenda Hoover, Donna Wray, Donna Baily, Thelma Wakeo.

Judy Proter, Secretary, Judy Lawson, Vice-President, Linda Baker, President, Sandra Foxworth, Treasurer.

Miss Webb, Sponsor

Members of the Girls' Monogram Club participate in a fun-filled bike hike.

All girls who have earned a school letter in a varsity sport— hockey, basketball, or softball — or in cheerleading may belong to the Girls' Monogram Club. Each year the club awards a trophy to the outstanding junior or senior sportswomen in the three girls' sports. At Class Night, a bracelet is presented to the girl who best personifies all-around sportsmanship. This girl is chosen by the faculty from the ten candidates voted upon by the Monogram Club. The fun-filled game in which the faculty plays the girls' basketball team is sponored by this group of girls. This past year, the organization began the practice of having a dinner for the parents of the participants of a varsity sport after the season was completed.

Boys' Monogram Club

First Row: Mickey Thompson, Jeff Basile, Alex McPheeters, Archie Nace, Benji Farmer, Donald Horner, Pat Rimes. **Second Row:** Stanley Horner, Leroy Blevins, Jimmy Carelock, John Parlow, Bob Burns, Charles Rideout, Bobby McGuire, Charles Minchew. **Third Row:** Ross Miller, Wayne Hedgepath, Charles Minor, Al Glass, Marshall Murdock.

Mr. Deans, Sponsor

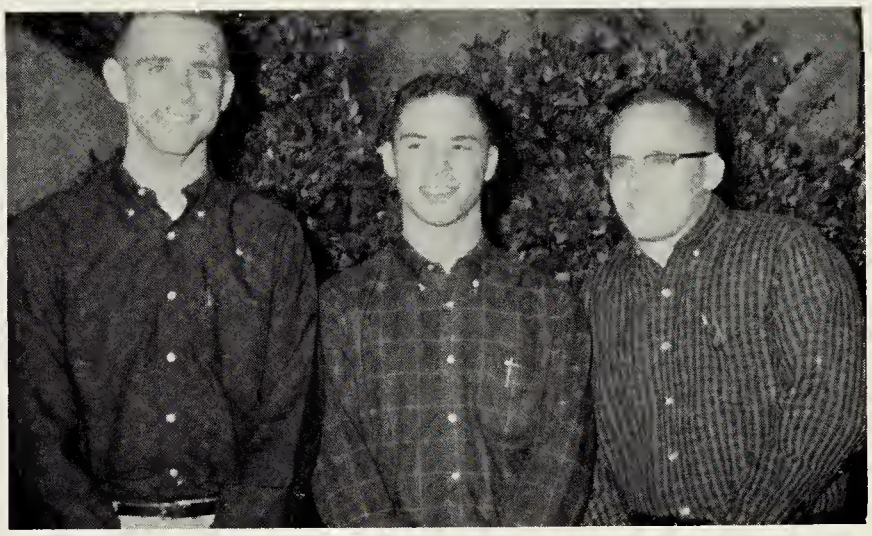

David O'Connor, Secretary, George Bell, President, Charles Minchew, Treasurer.

When a boy has lettered in one or more varsity sport —football, basketball, baseball, or track— he becomes eligible for membership in the Boys' Monogram Club. Having shown his ability in a school sport, a boy strives to uphold the goals of good citizenship and sportsmanship through his athletic ability. Led by Mr. Deans, the sponsor, the club strives to knit the boys into a closer union of comradeship and to better the school in many ways. Having worked hard to earn their letters by completing the requirements set by the high school, the boys wear them with pride on their sweaters and jackets. Each year at the close of the football season the Boy's Monogram Club presents the Most Valuable Player Award to a member of the team, chosen by his teammates.

Mr. Deans presents the Most Valuable Player Award to Dave Rackley, a member of the Boys' Monogram Club.

D. O. Club

First Row: Jack Wayda, Shirley Marshall, Mary Johnson, Ann Wyatt, Dailey Warren, Mary Lou Jones, Jennifer Lawrance, Mary Sue Worley. **Second Row:** Judy Garrett, Ginger Smiley, Judy Thomas, Joyce Goodwin, Gary Fulcher, Leslie Taylor, Ronnie Cox, Donna Doane, Delores Holland, Jean Schutz. **Third Row:** Libby Thrift, Benji Farmer, Wayne Eastman, Charles Rudolph, R.B. Spain, Reford Nester, Doug Smith, Meredith Arvin, Joy Harless, **Fourth Row:** Carolyn Jones, Sandra Wrenn, Richard Tetterton, Billy Myers, Jerrell Casey, Wayne Walton, Billy Griggs, Martha Schaaf

Several D.O. students decorate for the Rhythm and Blues Show.

The purpose and objectives of the D.O. program are to train the student in the profession or occupation of his or her choice. The experience gained on the job and the required work in the classroom prepare the Diversified Occupations Trainee for the type of work chosen and also encourages higher education and further study either in college or in the apprenticeship field. Having the largest program in the state of Virginia, this organization is understandably one of the most outstanding and active clubs at Hopewell High School. They have been awarded many honors on both the state and district levels for their efforts. One of their many projects is the annual D.O. Club Rhythm and Blues Show held during the Christmas season.

First Row: Jack Wayda, State President, Shirley Marshall, Vice-President, Daily Warren, President. **Second Row:** Ann Wyatt, Secretary, Mary Lou Jones, Treasurer, Jennifer Lawrance, Chaplain, Mary Johnson, Reporter.

Mr. Utleye, Sponsor.

D. E. Club

First Row: Tommy Violette, Sharon Hadsell, Rose Hayes, Pam Wells, Betty Woodle, Pauline Lampman, Shirley Davis, Richard Rackley. **Second Row:** Charles Brown, Neil Hounshell, Buddy Davis, Ronnie Miller, Preston Wagner, Dan Gegenheimer, John Parlow. **Third Row:** Jerry Williams, Billy Newman, Charles Mills, Edward Fratz, Charles Foster, Bobby Morring, David Jones, William McGee.

The D.E. Club is composed of students who are enrolled in the Distributive Education Department, a cooperative program in which the students have part time jobs involving the selection and distribution of business products. The purpose of this club is to help young people develop their leadership ability and to impress the importance of the individual and of co-operation upon its members. The D.E. Club began a project this year which all the students enjoy, the D.E. "Sugar Shack." Members of the D.E. are kept busy each morning selling hot chocolate and doughnuts to the students in the cafeteria. Delegates from the club attended the state convention in Roanoke and the national convention in Chicago. On the basis of the number of activity points they have earned, the club has placed among the top 12 out of 144 clubs in Virginia for the last two years.

The D.E. "Sugar Shack" opens early to sell hot chocolate and doughnuts to students before school.

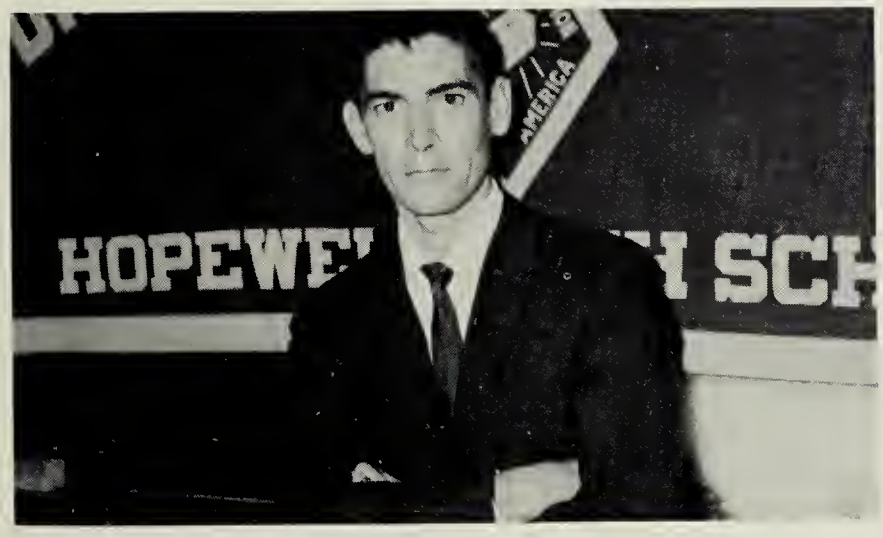

Mr. Raines, Sponsor.

First Row: Gary Eng, President, Betty Jean Woodle, Secretary, Preston Wagner, Vice-President. **Second Row:** Bobby Morring, Chaplain, Billy Beckner, Treasurer.

Key Club

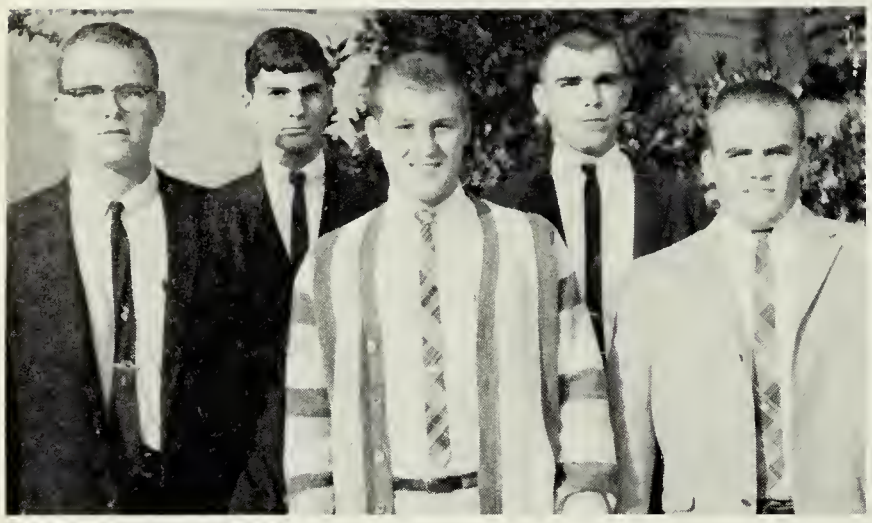

First Row: Wayne Cerny, Secretary, Ricky Davis, President, Wayne Lee, Reporter. Second Row: Jimmy Williams Chaplain, Bob Burns, Sergeant-at-arms

Mr. Barker, Sponsor.

Key Club members do a clean job at their car wash.

The Key Club at Hopewell High School has as its purpose the promotion of higher moral and Christian ideals and better school sportsmanship. They are sponsored by the local Kiwanis Club and send representatives to the Kiwanis meetings. Membership is open to boys of high school age who show outstanding qualities of leadership, sportsmanship, and moral rectitude. The organization has served the community well by helping the Junior Women's Club set up an artmobile and by holding a "work day" in which they were hired to help citizens of Hopewell. For enjoyment, the club held a Parent Appreciation Banquet, and arranged social events with the Tri-Hi-Y.

First Row: Bobby McGuire, Wayne Lee, Tommy Nuckols, Pat Rimes, Pete Kennedy, Second Row: Mr. Barker, Ted Blanks, Ross Miller, Wayne Cerny, Maurice Coury Third Row: Marshall Murdock, Ricky Davis, Bob Burns, Stanley Horner.

F. B. L. A.

Mrs. Minchew, Sponsor

Linda Scott, Treasurer, Linda Brockwell, Vice-President, Billie Jean Wood, Secretary, Donna Lee, President.

The Future Business Leaders of America Club is the business organization affiliated with the Vocational Office Training program. In preparation for the year's work, the officers attend the FBLA Fall Workshop in Richmond and in March, delegates are sent to the Regional Workshop at Longwood College. This groups is of assistance around the school in designing, typing, and printing programs for various school organizations and bookmarks for the library. Actively participating in contests on the regional, state and national level, the club attends each year the state convention at Roanoke to reap their rewards. The FBLA at Hopewell has rated superior for the last two years. Our well-known school newspaper, "The Tatler" is published by the members of the FBLA.

Members of the FBLA work on one of their many projects, a potato salad sale.

First Row: Dale Parr, Barbara Pittman, Betty Hudgins, Lynette Romito, Dollie Lewis. **Second Row:** Linda Brockwell, Sandy Scott, Vicky Hoover, Valerie Roop, Pat Taylor, Theresa Traina, Carol Williams, Carol Whitley, Terri Wells, Doris Tuck, Margaret Adams, Carolyn Vivas.

Science Club

Mr. Bannerman and a few students demonstrate the use of a Tesla Coil.

The science-minded students of Hopewell High School find that the Science Club provides an outlet for their interests in several fields of science. During the year, films are shown and speakers are invited to speak to the club about many phases of science. Often the students see unusual and interesting experiments performed by the sponsor, Mr. Bannerman, or participate in the experiments themselves. Tours through local plants may be arranged to acquaint the students with science in action in their own community. The programs may serve as an inspiration for a project for the Science Fair, an event in which all science students must participate. This opportunity to excel in science aids those who seek to make their life's work in the technological fields of science.

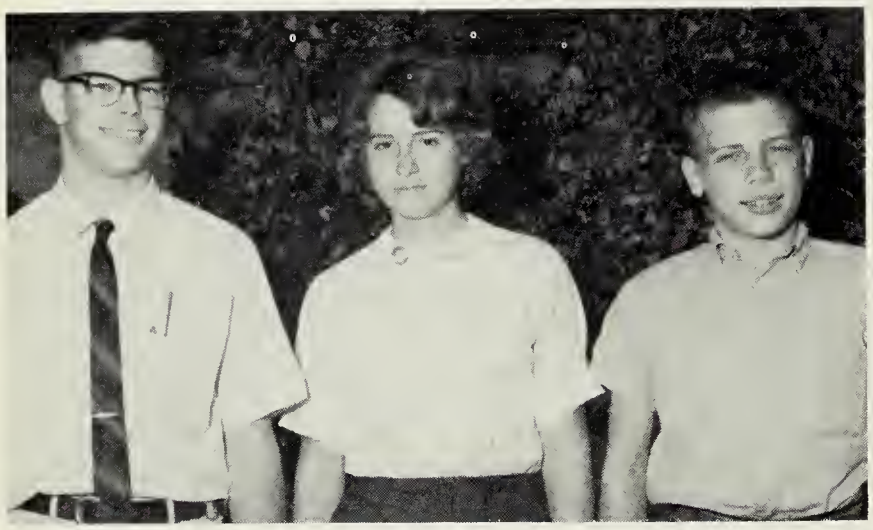

Tommy Kirtley, President, Karen Meadows, Vice-President, Todd Davis, Secretary-Treasurer.

Mr. Bannerman, Sponsor

First Row: Sharon McLean, Susan Stout, Nancy Edwards, LaDonna Rasnick, Arnette Topian, Helen Book, Kathy Wicker, Angela Drozd, Patricia Smith, Linda Almond, Jamelle Ameen, Pam Djiovanidis, **Second Row:** Christiana Hall, Karen Meadows, Barbara Banvard, Pudgy Buffo, Gloria Damron, Donna Mashbrun, Gloria Roberts, Linda Scott, Sandra Christoffel, Diane Flack, Frances Chronister, Pam Lester, Donna Ford. **Third Row:** Alex McPheeters, Gary Boice, Randy McDonald, Tommy Chrismer, Frank Kirtley, Tom Kirtley, Shannon Nichols, Allen Blackman, Robert Bougher, Bill Doeg, Bobby Swander, Andrew Chermack. **Fourth Row:** Kim Mitchell, Robert Kerr, David Harless, Dick Eyler, Gary Crutchfield, Pete Leadbetter, Robert Stump, Alan Hoover, John Carson, Terry Jackson, Bill Boiler. **Fifth Row:** Garland Eavey, Jack Ripani, Joe Tobin, Harry McNulty, Alan Nichols.

Drama Guild

The Drama Guild of Hopewell High School offers students the opportunity to explore the field of dramatics and to learn the intricate workings of a full scale production. Lighting, make-up, stage direction, costumes, and scenery are as integral a part of the production as the acting. The pupils get instruction in all of these. This past year, the club sponsored a bus trip to the presentation of "The King and I" at the Virginia Museum in Richmond and also held the Halloween Ball in October. As for dramatic activity, the students presented a Christmas play for the Parent Teacher Student Association and a major production in the spring. Membership in the Drama Club is open to all who desire the fun and fellowship of working in the field of drama.

Students board the bus for "The King and I" at the Virginia Museum in Richmond. The bus was sponsored by the Drama Club.

Mr. Wray, Sponsor.

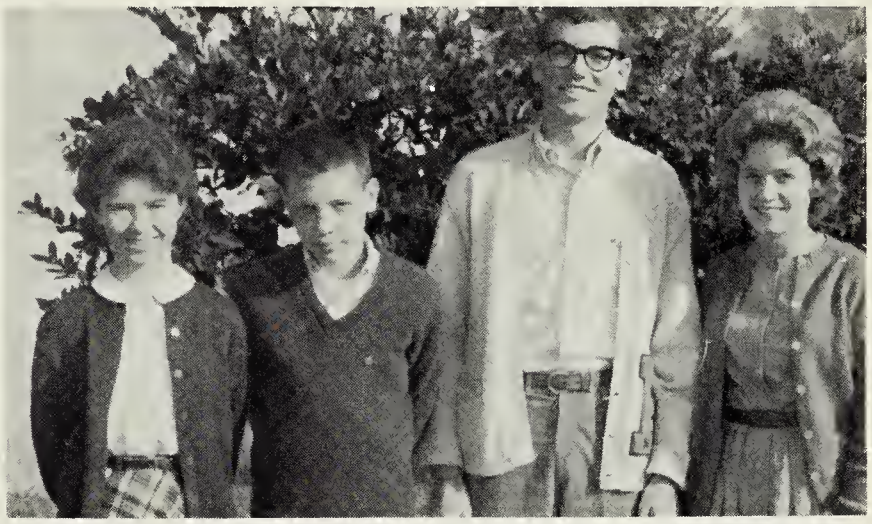

Kitty Flanagan, Historian, Todd Davis, Vice-President, Bobby Johnston, President, Jan Nicholson, Secretary.

First Row: Alan Hoover, Kathy Drake, Diana Bertram, Barbara Tobin, Kitty Flanagan, Jan Nicholson, Sandy Scott, Betty Harris, Lenora Measles, Bill Doge. **Second Row:** Bobby Swander, Pam Lester, Jean Poythress, Susan Fox, Vicki Phipps, Kay Emory, Becky Beach, Becky Kanak, Bill Thompson, Warren Trivett. **Third Row:** Carol Titterington, Jamie Baine, Georgette Descheemaeker, Gloria Roberts, Linda Watkins, Peggy Peach, Beverly Dunbar, Randy McDonald, Sherry Craig, Sharon Moore. **Fourth Row:** Kay Wall, Todd Davis, Donna Ford, Glenda Sines, Kay Sharpe, Becky Sharpe, Donna Mashburn, Arnette Topian, Kathy McClure, Pudgy Buffo, Nancy Power, Pam Djiovanidis. **Fifth Row:** Bobby Johnston, Tommy Chrismer, Steve Podlewski, Diane Letchworth, Charles Rideout, Susan Dobbs, Mary Anne Stefanic, Sylvia Dowdy, Beth Furbush, Dan Gegenheimer, Debby Harlan, Brenda Huneycutt, Mr. Wray.

French Circle

First Row: Carol Farnsworth, President Billie Brockwell, Vice-President, **Second Row:** Vicky Phipps, Secretary, Linda Scott, Treasurer, Nancy Rogers, Chaplain.

Miss Chambliss, Sponsor

First Row: Helen Pool, Carolyn Kriegler, Carol Farnsworth, Billie Brockwell, Becky Beach, Sandy Rasnick, DeeDee Atwater. **Second Row:** Margaret Perry, Janet Frazier, Linda Balaz, Brenda Hoover, Dottie Sue Harper, Vickie Phipps, Patsy Hope. **Third Row:** Diane Miller, Jeannette Bickings, Linda Watkins, Debby Belch, Linda Scott, Gloria Lee, Nancy Bethel.

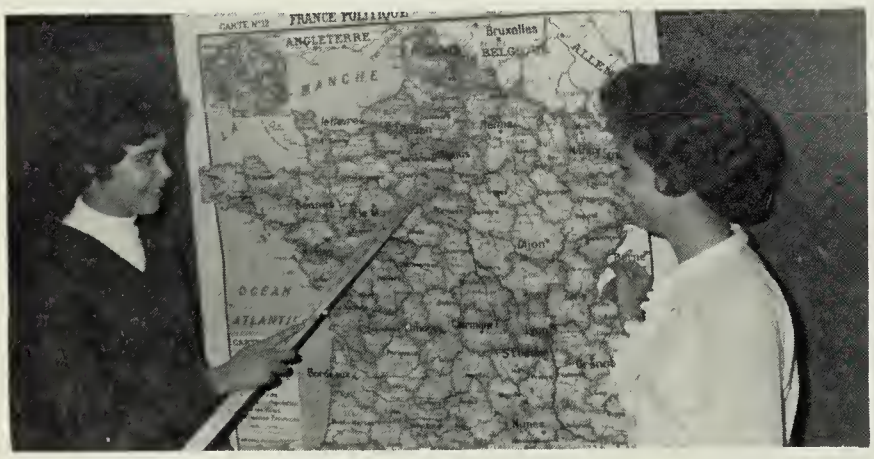

The French Circle learns interesting geographical facts about France from two lovely members.

The French Circle draws its members from the students who take French and have a special interest not only in the language but in the customs and dress of the French people. The club provides the opportunity to its members to learn more about these subjects through their bimonthly meetings. Their programs include films of France, guest speakers who are authorities on subjects pertaining to their interest, and occasionally the members themselves present a program. The programs given by the members involve research done by one or more of them which is presented to the club. Dues are paid each semester to allow the club to have worth-while projects and to contribute to the work of the French Club in years to come.

Latin Forum

Mrs. Gilliam, Sponsor

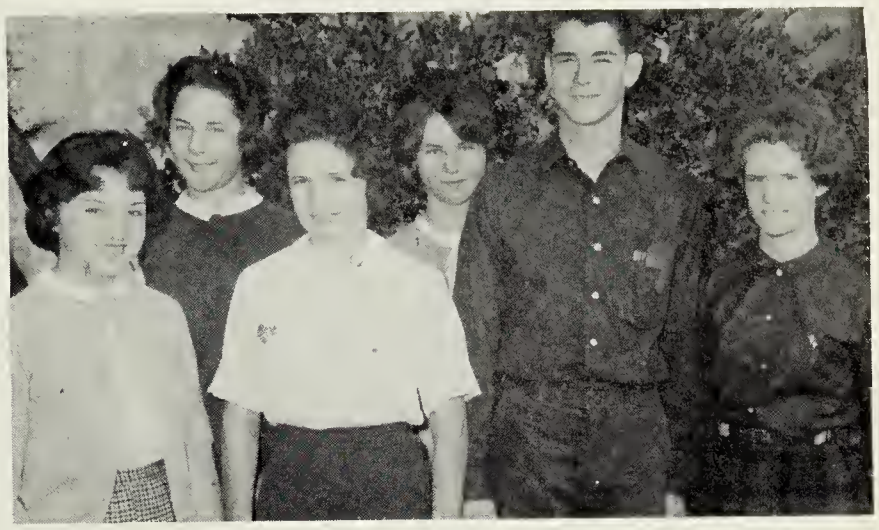

First Row: Donna Fuzy, Treasurer, Linda Miller, President, Shannon Nichols, Vice-President, Janas Hendricks, Chaplain. **Second Row:** Ann Youngblood, Secretary, Diane Helder, Reporter.

First Row: Susan Stout, Brenda Huff, Susan Fox, Lynn Carelock, Kitty Flanagan, Debbie Warlick, Angela Drozd, Ann Youngblood, Barbara Tobin, Linda Miller, Linda Basile, Kay Tucker. **Second Row:** Jean Dolittle, Brenda Morene, Janet Walker, Douglas Coury, Brenda Butler, Georgette Descheemaeker, Donna Mashburn, Elaine Sebera, Delores Burney, Patricia Smith, Darleen Perry, Kathy Wicker, Sandra Christoffel, Frances Chronister, Becky Kanak. **Third Row:** Linda Johnson, Debby Sanford, Karen Meadows, Beth Furbush, Barbara Banvard, Susan Helder, Jamelle Ameen, Michele Billy, Sandra Belch, Faye Alderson, Gloria Roberts, Cari Rimes, Peggy Peach, Phillip Justice. **Fourth Row:** Tommy Burns, Don Thomas, Willy Szigeti, Preston Rideout, David Ellis, Albert Johnson, Gary Akers, Shannon Nicols, Frank Whipp, Tallie Taylor, Frank Phillips, Robert Stump, Diane Helder.

The Latin Forum welcomes all Latin students and others interested in Latin into its membership. Although Latin is often called the "dead" language, this club proves that it is actually quite alive and interesting. Inviting guest speakers to address the club on how Latin affects modern life is one means of accomplishing this objective. At several of their monthly meetings, the members themselves present programs on the ancient Roman way of life. The annual Latin Forum Banquet has become the climax of the year. An empress and emperor are chosen to preside over the banquet by dint of their efforts to costume themselves authentically. The Latin Forum affords its members the opportunity to acquire a better understanding of the present through a better understanding of the past.

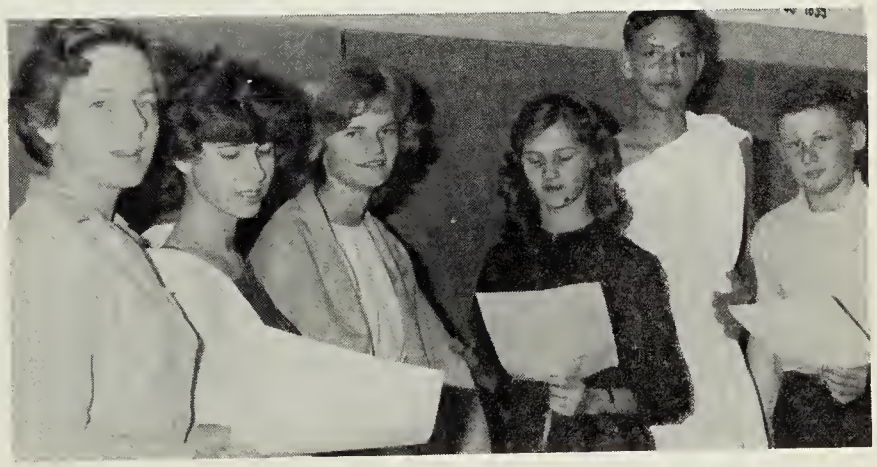

Members of the Latin Club "do as the Romans" and learn about Roman dress at the same time.

Spanish Club

Spanish projects are displayed to the Spanish Club.

Students of *éspanol* learn of the country of Spain and of the peoples who embrace that language through active participation in the Spanish Club. In order to gain this knowledge, the club viewed several films and enjoyed reports by members who had carefully prepared them. One interesting program was an address by a student from Cuba about his country and the difference between their way of life and that of America. The Spanish Club also joined with the other memers of the language department to construct a float for entrance in the Homecoming Parade. Seasonal parties, fellowship with other Spanish-speaking students, and various Spanish games played in that language provide fun for the Spanish Club members at their monthly meetings.

First Row: Kathy McClure, Carolyn Conover, Wilma Reynolds, Susan Stevens, Susan Bishop, Janice Dale, Cindy Cully, Diane Flack. **Second Row**: Tim Groom, Norman Griffith, Tommy Chrismer, Wanda Scarberry, Carol Titterington, Linda Spatig, Helen Book, Christiana Hall. **Third Row**: David Hope, John Carson, Frank Kirtley, Tom Kirtley, Robert Kerr, Lawson Pickett, Micheal Horne, Garland Eavey. **Fourth Row**: Roy Budd, David Leach, Dick Eyler, Gary Crutchfield, Ricky Carico, Alan Nichols, Jack Ripani.

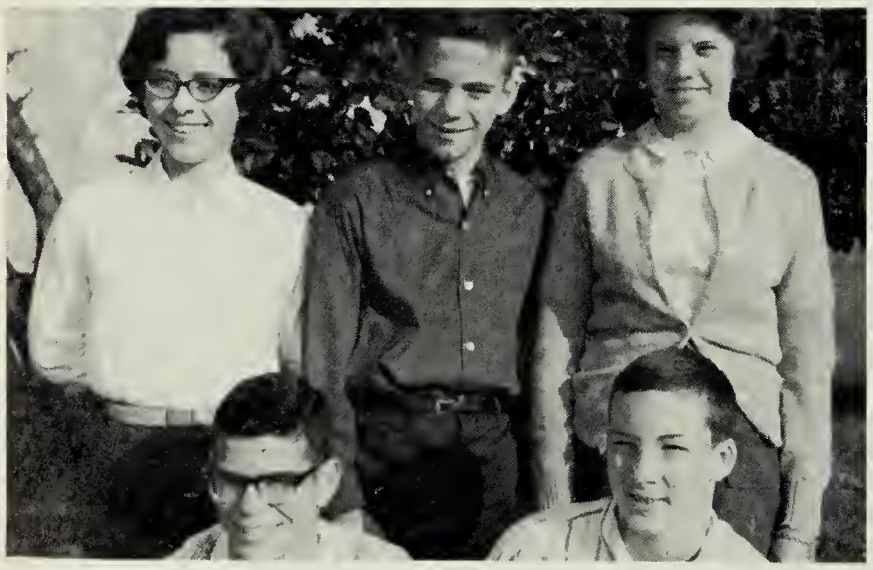

First Row: Tommy Kirtley, President, Bobby Poole, Vice-President. **Second Row**: Peggy Moore, Treasurer, Dick Gill, Chaplain, Susan Stevens, Secretary.

Mrs. Beauchamp, Sponsor

Presidents

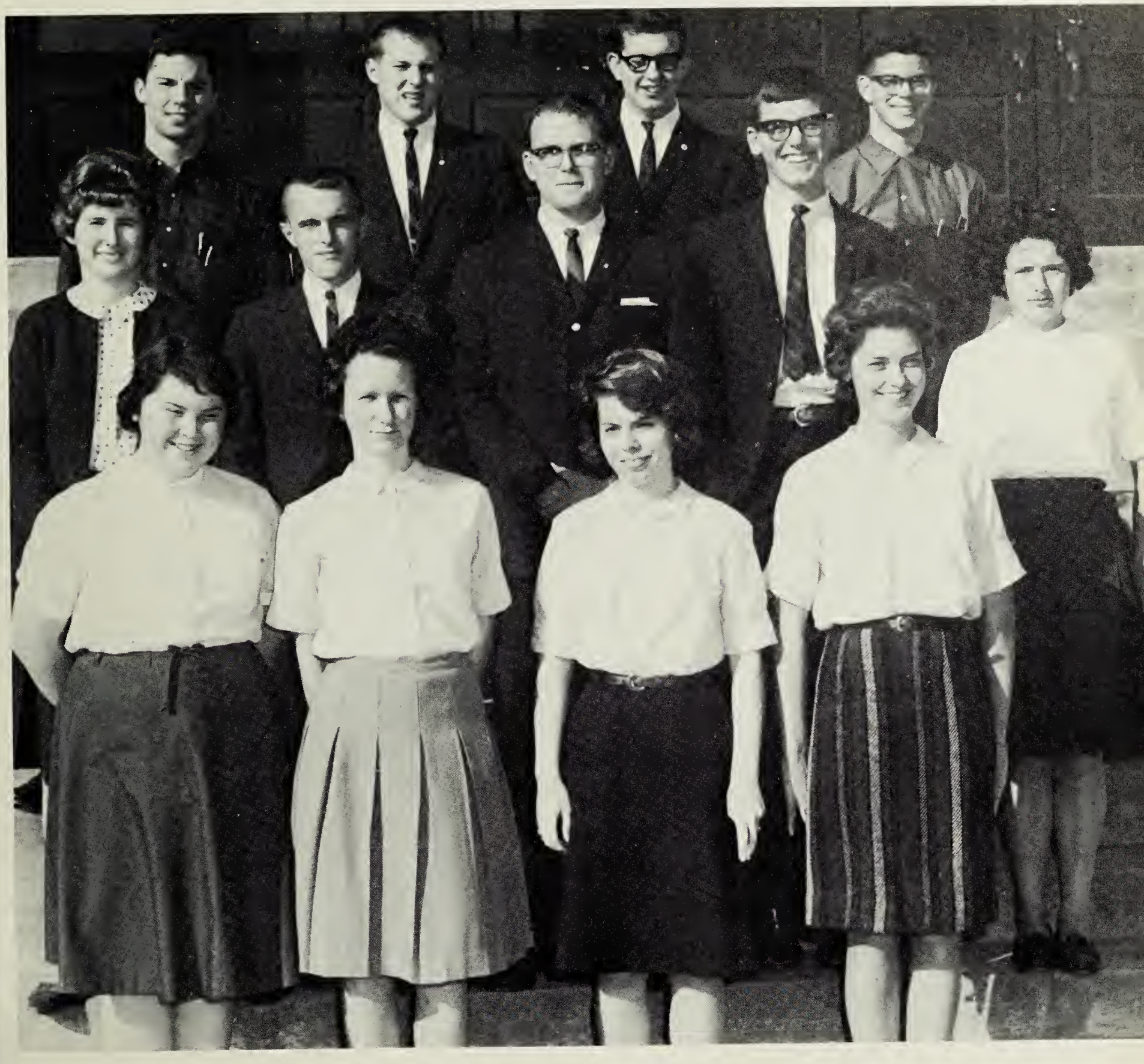

First Row: Linda Brockwell, Linda Baker, Pat Ward, Diane Miller. **Second Row:** Donna Lee, Gary Eng, Wayne Cerny, Bobby Johnston, Linda Miller. **Third Row:** George Bell, Ricky Davis, Daily Warren, Tom Kirtley.

Boys' Monogram Club—George Bell
D.E. Club—Gary Eng
D.O.Club—Daily Warren
Drama Guild—Bobby Johnston
FBLA—Donna Lee
FHA—Linda Brockwell
French Circle—Carol Farnsworth
FTA—Diane Miller

Girls' Monogram Club—Linda Baker
Junior Tri-Hi-Y—Joyce Mitchell
Key Club—Ricky Davis
Key Club—Tri-Hi-Y—Wayne Cerny
Latin Club—Linda Miller
Science Club—Tommy Kirtley
Spanish Club—Tommy Kirtley
Tri-Hi-Y—Pat Ward

H
U.S. ARMY

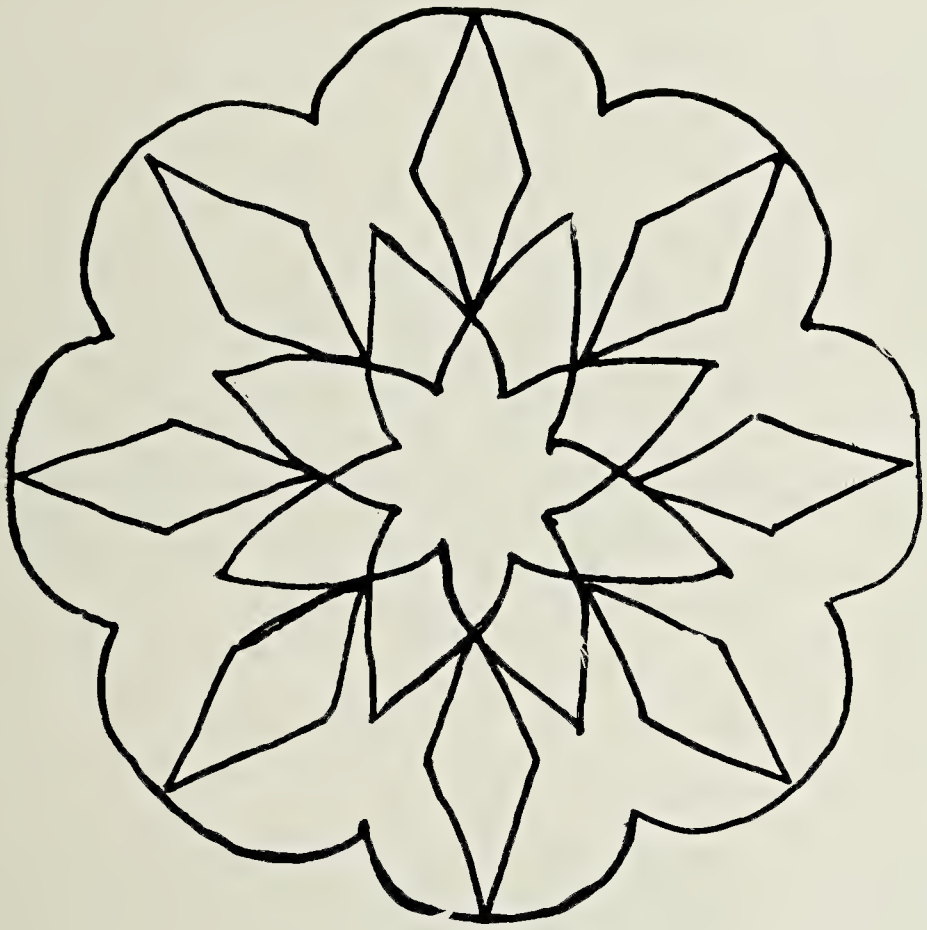

Activities

The Kaleidoscopic design widens as we include our school's activities. These activities offer us an opportunity to develop and exhibit our talents. Viewing activities, we see many hours of hard work and practice, which bring a sense of accomplishment and a desire to continue our efforts.

Activities Editor: Olivia Johnson
Activities Editor: Diane Letchworth
Assistant: Janet Frazier

Wayne Cerny and Beverley Gilliam, Co-Editors, and Eleanor Hening, Business Manager, are in charge of the editorial and business aspects of the KALEIDOSCOPE.

The KALEIDOSCOPE STAFF of Hopewell High School is composed of twenty-four outstanding junior and senior students who are selected by the Publications Committee. This committee consists of the sponsor of the KALEIDOSCOPE, the Principal, Assistant Principal, Dean of Boys, the Co-Editors, and the Business Manager. Staff members are chosen on the basis of scholarship, general attitude, and good all-around school citizenship.

The FACULTY and SENIOR SECTION are compiled by Wayne Cerny and Beverley Gilliam, Co-Editors of the KALEIDOSCOPE with their junior assistant Jan Nicholson.

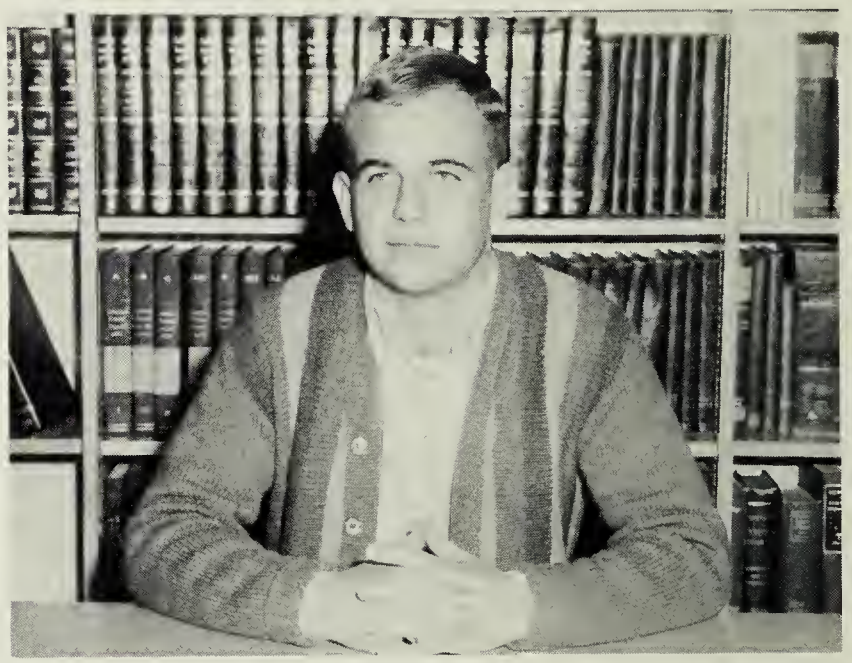

PHOTOGRAPHERS for the KALEIDOSCOPE STAFF, who are responsible for taking pictures for the different sections, is Jimmy Slagle and his junior assistant Jimmy Williams. Jimmy Williams was not able to be present when the picture was taken.

The SPORTS SECTION is compiled by Hilda Elliot and Kathy Burge. Nancy Rogers is their junior assistant.

Margie Morton and Margaret Perry are in charge of the ORGANIZATIONS SECTION of our KALEIDOSCOPE. Mary Etta Eyler is their junior assistant.

Staff

To be a member of the KALEIDOSCOPE STAFF is a great honor. It involves quite a bit of work. In the summer each member solicits ads and gets boosters. During the year, he sells the yearbooks, assists in taking underclass pictures, collects the money for these pictures, and distributes annuals in the spring. He also helps to compile a section in the KALEIDOSCOPE. This includes planning the section, taking the pictures, and writing the copy.

Without the guidance and assistance of our beloved sponsor Mr. Mal M. Utleye, the publication of the KALEIDOSCOPE would not be possible.

CLASS EDITORS of our KALEIDOSCOPE are Pat Ward and Becky Saleeby. Their junior assistants are Diane Podlewski and Douglas Franks.

The ACTIVITIES SECTION is prepared by Diane Letchworth and Olivia Johnson. Janet Frazier is their junior assistant.

FEATURES EDITORS for the KALEIDOSCOPE are Brenda Honeycutt, who was unable to be present when the picture was taken, and Dee Elder. Phyliss Spivey is their junior assistant.

Eleanor Hening, Business Manager and Diane Miller, Circulation Manager have charge of the financial details of the KALEIDOSCOPE and the ADS SECTION. Ellen Gilliam is their junior assistant.

Kaleidoscope Staff

First Row: Jimmy Slagle, Diane Miller, Beverley Gilliam, Wayne Cerny, Eleanor Hening, Jimmy Williams. **Second Row:** Brenda Honeycutt, Dee Elder, Jan Nicholson, Mary Etta Eyler, Pat Ward, Becky Saleeby, Janet Frazier, Ellen Gilliam, Nancy Rodgers, Margie Morton, Hilda Elliot. **Third Row:** Olivia Johnson, Diane Podlewski, Douglas Franks, Diane Letchworth, Phyliss Spivey, Margaret Perry, and Kathy Burge.

THE KALEIDOSCOPE STAFF gave Mr. Utleye a surprise birthday party in the cafeteria.

An enjoyable evening was spent by the KALEIDOSCOPE STAFF at their annual banquet held in Elmo's Rebel Room.

National Honor Society

First Row: Al Glass, Dee Elder, Pat Ward, Charles Minor, Diane Letchworth, Kathy Burge, Sandra Foxworth, Bobby Johnston. **Second Row:** Tommy Kirtley, Ross Miller, Wayne Cerny, Alex McPheeters, Diane Podlewski, Michelle Straccioni, Judy Porter, Shannon Nichols. **Third Row:** Ellen Gilliam, Terri Wells, Diane Miller, Jan Nicholson, Brenda Hoover, Michael Cyckevic, Linda Baker. **Fourth Row:** Olivia Johnson, Janet Frazier, Mary Katherine Carroll, Cheryl Abernathy, and Nancy Rodgers. The officers for the Hopewell Chapter of the National Honor Society are (from right to left) Charles Minor, President; Diane Letchworth, Vice President; Sandra Foxworth, Secretary, Dee Elder, Treasurer.

Mrs. Russell Beane, sponsor, directs the Honor Society in its various activities.

The officers for the Hopewell Chapter of the National Honor Society are (from right to left) Charles Minor, President; Diane Letchworth, Vice President; Sandra Foxworth, Secretary, Dee Elder, Treasurer.

FIRST SEMESTER—**First Row**: Joyce Beninghove, Kathy Drake, Pat Ward, District Representative, Eleanor Hening, Secretary, Kathy Burge, President, Brenda Butler, Member at Large, Donnie Taylor, Mary Etta Elyer. **Second Row**: Lynette Romito, Sandra Denson, Dick Eyler, Peggy Peach, Bobby Swader, Linda Spatig, Margaret Moore, Randy Monaker. **Third Row**: Vickie Phipps, Becky Kanak, Patsy Peach, Donna Gleason, Kay Wall, Bobby Swander, Brenda Morene, Frank Kirtley, Ann Casey. **Fourth Row**: Sue Webb, Martha Brooker, Mary Katherine Carroll, Pam Lester, Brenda Hoover, Brenda Huff, Linda Lee, Linda Miller, Beverly Gilliam, Kay Jones, Nancy Bethal. **Fifth Row**: Kathleen Allen, Ricky Davis, Chuck Frederickson, Maurice Wilson, Charles Minchew, Bobby Johnston, Becky Beach, Don Thomas, Ruthie Streeter, Kay Sharpe.

Officers For the Student Co-operative Association were Ted Blanks-Vice-President, Kathy Burge-President, Eleanor Hening-Secretary, Brenda Butler, Member at Large, and Pat Ward-District Representative.

Miss Lillian Burch is again the sponsor of the Student Council. Under her guidance, this important organization has progressed extensively.

Council

SECOND SEMESTER— First Row: Beverly Gilliam, Charles Minchew, Kathleen Allen, Ted Blanks, Kathy Burge, Eleanor Hening, Brenda Butler, Pat Ward, Lynette Romito, Bobby Johnston, **Second Row:** Kathy Drake, Joyce Benivhove, Pam Lester, Kerry Rimes, Donna Gleason, Sue Webb, Mary Etta Eyler, Brenda Hoover, Joyce Hayes, **Third Row:** Randy Honaker, Linda Sptaig, Margaret Moore, Martha Brooker, Mary Katherine Carroll, Brenda Huff, Linda Miller. **Fourth Row:** Alan Hoover, Dick Eyler, Butch Ellis, Patsy Peach, Sandra Denson, Ann Casey, Nancy Bethal, Becky Kanak, Kay Jones. **Fifth Row:** Frank Kirtley, Bobby Swander, Buddy Davis, Donald Livingston, Maurice Wilson, Kay Sharpe, Becky Beach, Ruthie Streeter, Kay Wall, Brenda Morene, Peggy Peach, Vickie Phipps.

The Student Co-operative Association is the main governmental body of our school. This organization is composed of representative from each homeroom, who meet each week to discuss the many facets which concern the running of our school. Representatives are elected each semester to attend the meetings held on Mondays. The officers serve the entire year. Under the leadership of our very capable president, Miss Kathy Burge, the SCA has made great strides toward the improvement of a more democratic scholastic government and many worthwhile projects have been adopted.

An SCA meeting in action

S. C. A. Projects

Twirp Week, an annual project of the S.C.A., is looked forward to by all students. One of the features of Twirp Week is dress-alike day.

A new project of this S.C.A. this year is the sale of school calendars.

Our Foster Son

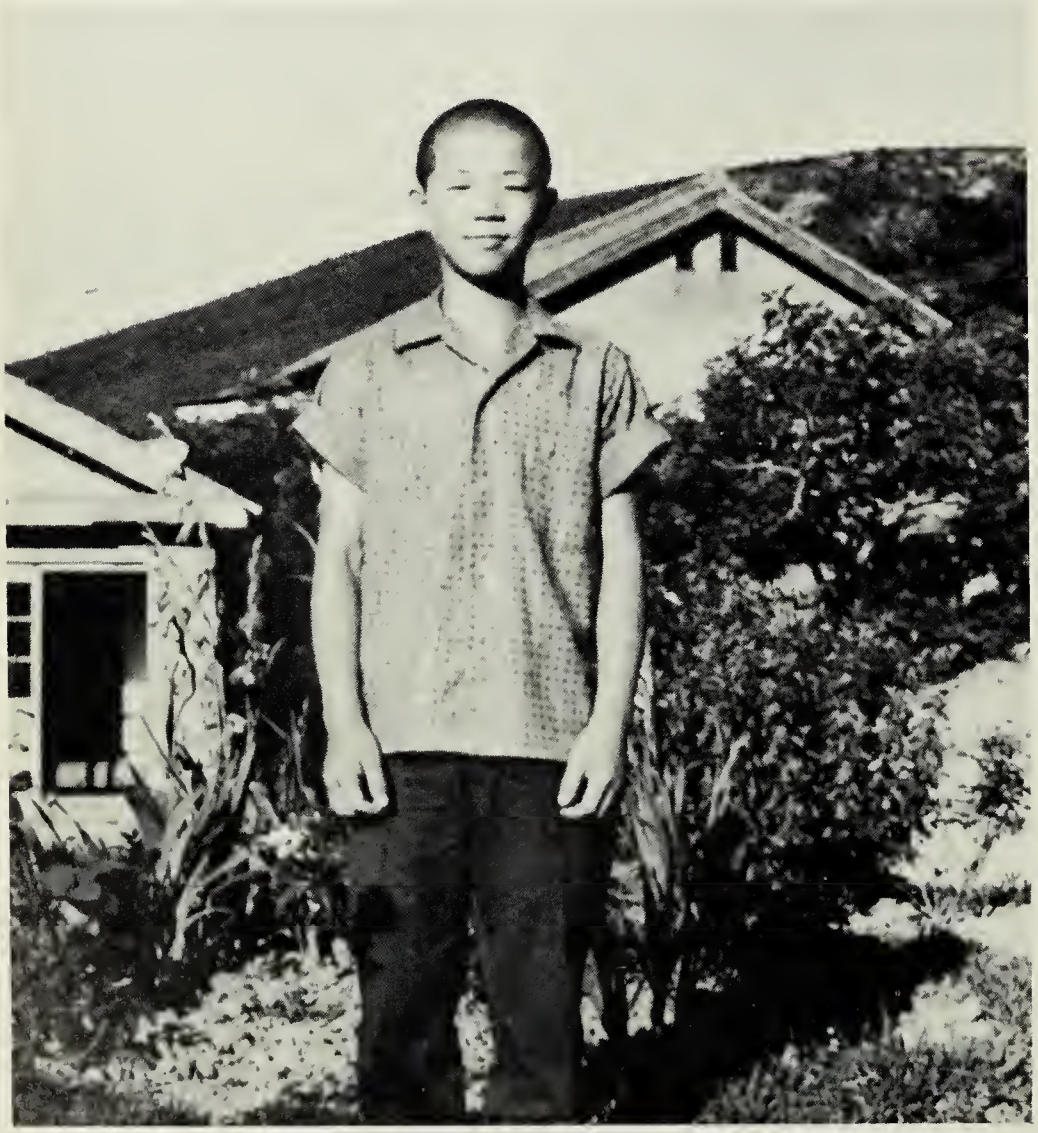

The adoption of our foster son, Parke Ue Kill is one of the Hopewell High School Students' most rewarding undertakings. He is a very active boy of thirteen whose spirits are very high even though both of his parents were killed during the war. Everyone takes pride in him as we learn through his letters that he makes very high marks in all his subjects and is an outstanding member of his choir. Parke is liked by all and his wonderful sense of humor is cherished by all his friends. Another quality of our foster son is his ambition for future success for which the students of our school wish him happiness and fulfillment of his ambitions.

Foreign Exchange Student

This is the second year Hopewell High School has sponsored a foreign exchange student. Our student this year is Mike Teutsch from Vienna, Austria, who is sixteen years old. His father, Hans Riner Teutsch, is manager and owner of an import-export company and his mother works in a chemical and medical laboratory. Mike is here through the efforts of the American Field Service, Hopewell High School Student Government, the Hopewell Rotary Club and the family of Rev. and Mrs. Johnston, with whom he lives. Although our sports and activities were new and different to him, he took an active and enthusiastic part. He likes all subjects and most sports but especially likes skiing in winter and tennis and swimming in the summer. After his return home he will finish high school and hopes to attend the university. His presence at Hopewell High School has been a truly wonderful and rewarding experience, and we hope that he will always remember the many friends he has made at Hopewell High School, as we students will remember his friendship.

Mike Teutsch was our Foreign Exchange Student.

Mike quickly got into the swing of things at the Ring Dance.

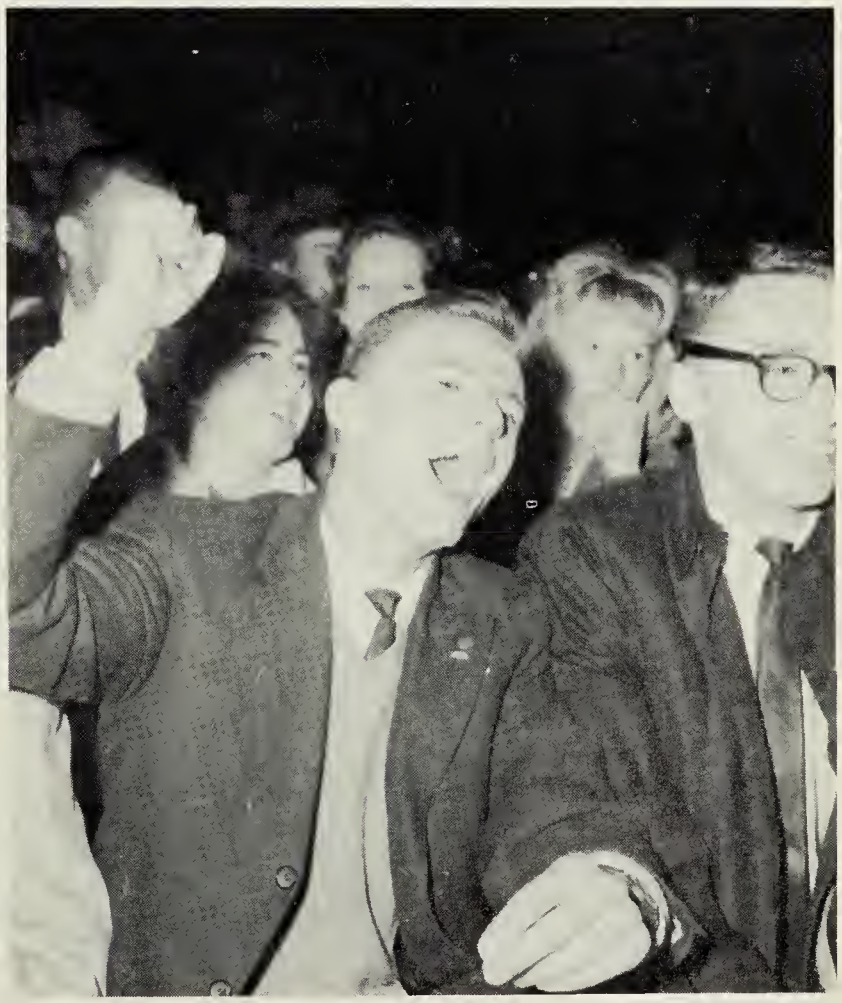

A real "Blue Devil", Mike cheered his team on to victory.

First Row: Paige Watko, Kathy Walker, Nancy Power, James Allmarode, Danny Noland, David Harless, Carol Hovier, Richard Brown, David Hope, Jackie Westmoreland, Rennie Morriss, Robert Logan, Bobby Griggs, Josephine Burrows, Eugene Zevgolis, Anna Buffo, Nancy Carr, Gail Dawson, **Second Row:** Richard Eyler, Janet Brydon, Corless Roberts, Joyce Goodwin, Gloria Williams, Pam Johnston, Linda Howard, Gloria Williams, Gloria Roberts, Debbie Sanford, Brenda Bell, Suzette Davis, Pluma Elwood, Gloria Damron, Randy Rule, Garland Eavey, John Dunn, Jack Ripani. **Third Row:** Allen Flannogan, Cury Rickman, Andrew Charmack, Doug Pritchard, Mike Dolin, Tommy Field, Bobby Smith, Kenny Harris, Billy Hudson, Don Henderson, Curtis Harris, John

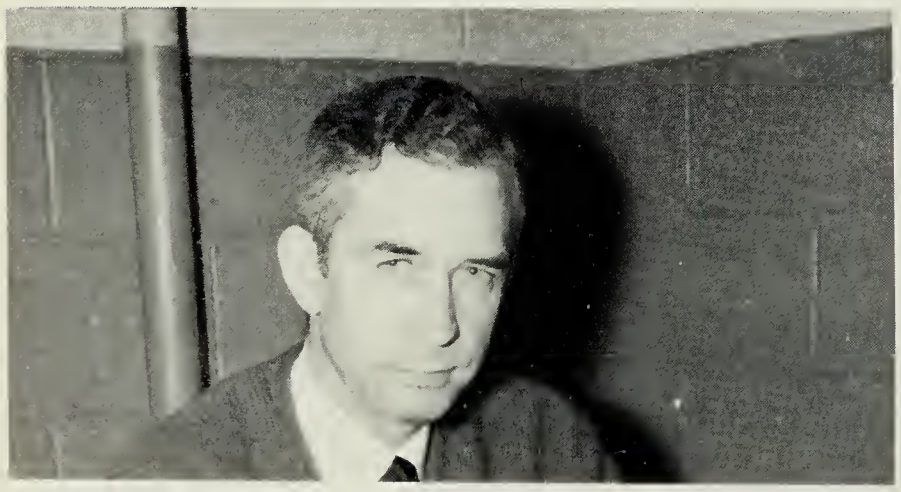

Mr. H. George Taylor is the director of the Blue and Gold band.

Mr. H. George Taylor, in the four years that he has been teaching at Hopewell High School, has built up the Blue and Gold Band from forty members to over one hundred members. He arranged the precision drill-team performances of the band which were presented under his direction. Much credit is due to Mr. Taylor for the time and effort he has spent in improving our band.

Band

Thompson, Mike Stefanic, Jimmy Robbins, Linda Owens, Stacey Kroener, **Fourth Row**: Paul Zevgolis, Butch Parsons, Bill Showalter, Carl Pippin, Frank Phillips, Allen Confer, William Wyatt, Ricky Jones, Howard Altman, John Wyatt, Timothy Dunn, Billy Palmer, Roger Martin, Randy Belcher, Danny Noland, Ralph Debnam, Billy Ruis, Pete Kennedy. **Fifth Row**: Danny Riddle, Lawson Pickett, Dwight Lee, James Lyndell, Wayne Wilkerson, Arthur Pulver, Calvin Griggs, Charles Farnsworth, John Johnston, Dickie Gill, George Brydon, David Irwin, Eddie Huggins.

Throughout the year, whether on the football field, holiday parades, or at concerts, the Blue and Gold Band has exemplified excellent showmanship and musical talent. The band has proved to be a great asset to our school. Improvement in school spirit can be credited much to our enthusiastic band headed by drum major, Bill Minor and the high-stepping majorettes.

The bell corps is an added attraction to the Blue and Gold Band.

Drum Major

Head Majorette, Linda Smith, directed the practices during the summer and prepared new routines for their first performances.

First Row: Gloria Pead, Linda Smith, Head Majorette, Sharon Butler, Donna Fuzy, Gwen Towsey, Sue Webb. **Third Row:** Kathy Bill Minor, Dru mMajor, Georgette Descheemaeker, Joyce Mit-

Kathy Sheally

Diane Miller

Barbara Banvard

Clemence Descheemaeker

Beverly Aldridge

Douglas Coury

Brenda Butler

Gloria Pead

and Majorettes

Webb. **Second Row:** Beverly Aldridge, Douglas Coury, Brenda Sheally, Diane Miller, Barbara Banvard, Clemence Descheemaeker, chel, Lynn Carelock, Jan Ellen George.

Bill Minor, our spirited drum major, led the Blue and Gold Band this year.

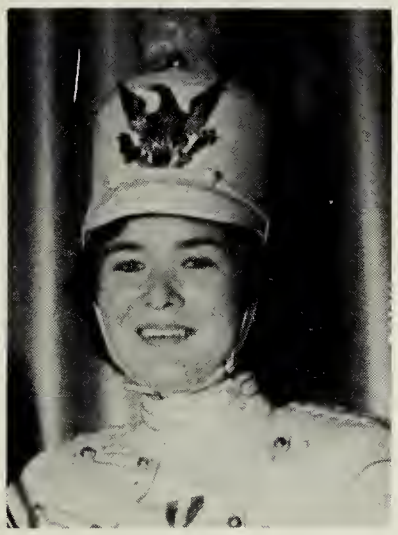

Georgette Descheemaeker

Joyce Mitchel

Lynn Carelock

Jane Ellen George

Sharon Webb

Donna Fuzy

Gwen Towsey

Sue Webb

First Row: Sharon Frye, Eleanor Hening, Kaye Jones, Kerry Hagen, David Phillips, Linn Roach, Wayne Schuler, Bill Ogburn, Donald Tipton, Marvin Carman, Dale Parr, Kathy Sullivan, Carolyn Hogue, Irene Ashworth, Mary Miller, Becky Pleasant. **Second Row:** Mary Lee Faria, Joy Harless, Mary Solesbee, Mary Sculthorpe, Gary Rose, Edward Warren, Charles Hampton, Martin Diradour, Carolyn Edminston, Sandra Foxworth, Patricia Akers, Betsi Boss, Susan Harvey, Theresa Traina, Nancy Minor. **Third Row:** Helen Book, Patty Harrison, Linda Drake,

Mrs. Madeline Atkins is our choir director.

The Senior Choir, directed by Mrs. Madeline Atkins, has displayed outstanding musical talent in the programs it has put on for both the school and community. Besides participating in choir concerts enjoyed by all who have heard them, students are taught the principles of music and learn many famous choral numbers. The annual Christmas program in which the choir was accompanied by the band, is a highlight looked forward to by the many fans of the Hopewell High School Choir.

Choir

Carol Fransworth, Cindy Pritchard, Fred Roberts, Jack Welsby, Butch Temple, Robert Alley, Dave Rackley, Gloria Lee, Corliss Roberts, Susan Crowder, Nancy Sasser, Faith Bradley, Linda Griffin, Iva Cox. **Fourth Row:** Mrs. Atkins, Margaret Bradley, Linda Spatig, Michele Billy, Shirley Scarberry, Elaine Montteshеard, Roger Davis, Charles Woodard, Welmont Drake, Henry Wells, Gerald Nave, Horace Cooper, Michael Pritchard, Jean Emory, Janis Johnson, Linda Forbes, Vickie Phipps, Barbara Peters, Jane Atkins.

Patty Harrison was the accompanist for the Senior Choir this year.

The choir practices for a program for the assembly.

Junior Choir

First Row: Mrs. Atkins, Linda Robinette, Donna Mashburn, Carol Titterington, Pamela Highsmith, Shirley Belcher, Barbara Johnson, Judy Jess. **Second Row:** Susan Abernathy, Addie Hall, Dottie Sue Harper, Lynne Mason, Carol Beasley, Carol Ellis, Rita Golden, Dianne Hardy, Nancy Back, Patsy Agnor. **Third Row:** Chuck Weston, Walter Sheally, Bobby Doutt, Phillip Smith, Maurice Wilson, Emmanuel Kolidakis, Clyde Jessee, George Heath, Roger Martin, Larry Wilkerson.

Eighth Grade Choir

First Row: Beth Hughes, Cindy Barbee, Nancy Woodridge, Joyce Beninghove, Kay Elliot, Nancy Edwards, Lo Donna Rasnick, Susan Pippin, Pat Norwood, Carolyn Lee, Gloria Harvey, Virginia Nowak, Suzanne Rouse. **Second Row:** Sharron Wright, Melva Shelton, Gary Tweed, Cecil Drumheller, Chancey Hanchey, Ruth Malamis, Cheryl Yates, Kathleen Lewis. **Third Row:** Mrs. Atkins, Royce Johnson, Jimmy Lindenmuth, Frank Whipp, Larry Wells, Donald Eastman, Jerry Ashworth, Jerry Wallace, Billy Harris, Major Jones, Kenny Hendricks, Randall Bland, Janet Chavis.

Library Staff

First Row: Arnette Topian, Bobby Sheppard, Dottie Sue Harper, Jamie Bane, Pam Johnston, Rodney Trivett, Linda Sheppard, Pat Taylor, Carolyn Campen, Alison Gordon, Cheryl Yates, Patsy Agnor, Sharon McGlothlin, Clarence Moseley. **Second Row:** Janet Bridger, Virgil Johnston, Alice Walker. Mary Ann Burge, Charlene Nobles, Betty Sheppard, Linda Drake, Josephine Burroughs, Richard Boice, Kay Leech, Phyllis Williams, Linda Owens, Diane Hardy, Judy Powell, Miss Snead. **Third Row:** Susan Stevens, Eddie Davis, Pat Taylor, Fran Taylor, James Lindell, Tommy Sharp, Carolyn Hogue, Robert Poole, Mary Harris, Linda Brannon, Bobby Hobbs, Maurice Wilson, Wayne Shuler.

Tatler Staff

First Row: Mrs. Minchew, sponsor, Doris Tuck, Carolyn Vivas, Terri Wells, Editor. **Second Row:** Linda Brockwell, Lynette Romito, Dollie Lewis, Betty Hudgins, Theresa Traina. **Third Row:** Pat Taylor, Dale Parr, Carol Williams, Carol Whitley, Valerie Roop, Barbara Pittman.

SHERWIN-WILLIAMS
PAINTS
CENTRAL
DRUGS
RAFEY'S
Serve
Coca-Cola
IN BOTTLES
Esso
SUNOCO
ATKINS
FURNITURE

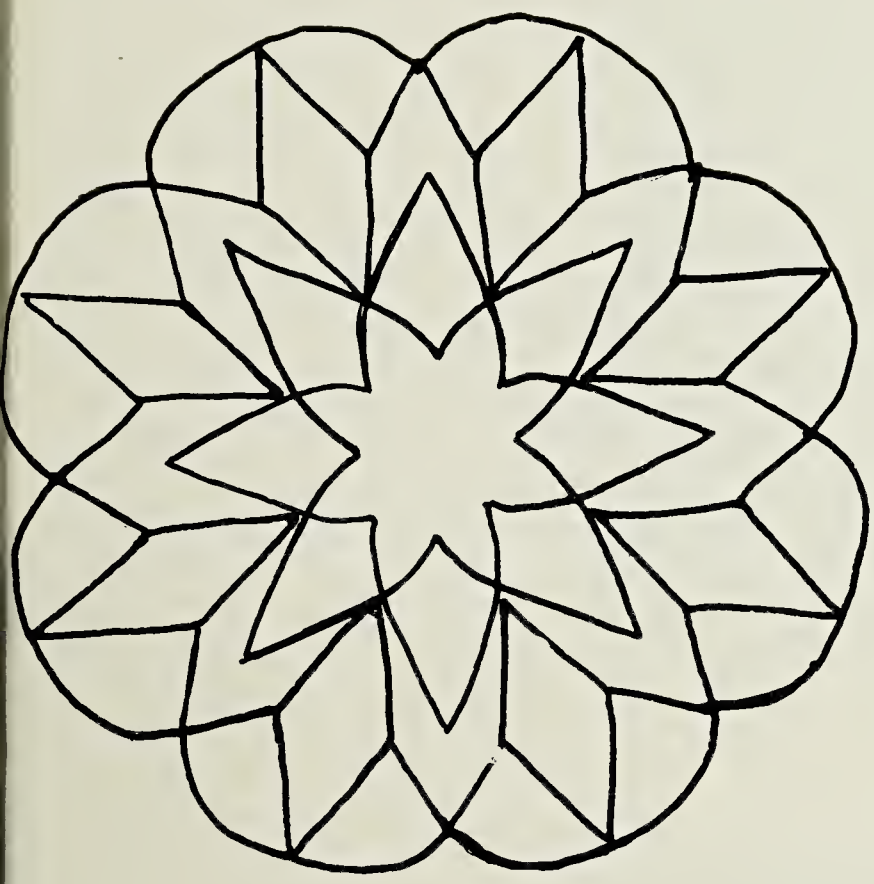

Advertisements

The view of our school is complete; but let us not forget our town and its generous merchants. Without the help of these kind-hearted people, the panoramic view of our days at H. H. S. would not have been.

Business Manager: Eleanor Hening
Assistant: Ellen Gilliam
Circulations Manager: Diane Miller
Photographer: Jimmy Slagle
Assistant: Jimmy Williams

BUCHANAN JEWELERS

TOP TEN

SENIOR

1. MOST HUMOROUS Diane Miller
2. BEST DANCER Charlie Foster
3. MOST POLITE Jeff Basile
4. MOST INTELLECTUAL George Bell
5. MOST SINCERE Rickey Davis
6. BIGGEST FLIRT Pat Ward
7. MOST LOQUACIOUS Alex McPheeters
8. MOST ATHLETIC Bev. Gilliam
9. MOST ENERGETIC Skipper Sacra
10. HARDEST TO PLEASE Miss Helen Burch

JUNIOR

1. MOST HUMOROUS Nancy Rogers
2. BEST DANCER Shannon Nichols
3. MOST POLITE Wayne Lee
4. MOST INTELLECTUAL Vicky Moogalian
5. MOST SINCERE Nancy Keener
6. BIGGEST FLIRT Mary Etta Eyler
7. MOST LOQUACIOUS Allan Sordelette
8. MOST ATHLETIC Ruthie Streeter
9. MOST ENERGETIC Martha Brooker
10. MOST SYMPATHIC Mrs. Andrews

SOPHOMORE

1. MOST HUMOROUS John Letchworth
2. BEST DANCER Howard Bass
3. MOST POLITE Jimmy Martin
4. MOST INTELLECTUAL Patsy Wynn
5. MOST SINCERE Chuck Frederickson
6. BIGGEST FLIRT Faye Cole
7. MOST LOQUACIOUS Linda Johnson
8. MOST ATHLETIC Betsy Summers
9. MOST ENERGETIC Gwen Robertson
10. MOST LOQUACIOUS Miss Chambliss

FRESHMAN

1. MOST HUMOROUS Bobby Smith
2. BEST DANCER Ricky Leadbetter
3. MOST POLITE Bo Partin
4. MOST INTELLECTUAL Eddie Davis
5. MOST SINCERE Susan Abernathy
6. BIGGEST FLIRT Lynne Carelock
7. MOST LOQUACIOUS Bonnie Clark
8. MOST ATHLETIC Dee Dee Atwarter
9. MOST ENERGETIC John McCutchin
10. HARDEST TO GET ALONG WITH Miss Webb

CONGRATULATIONS
FROM

GOULD FUNERAL HOME

214 N. 6th Avenue "24 Hour Service"

1830 RANDOLPH-MACON COLLEGE 1964

Ashland, Virginia

An accredited liberal arts college for men with a national reputation for the success of its graduates.

Information may be secured from:

William A. Robertson, Jr.
Registrar and Director of Admissions

CONGRATULATIONS

TO

The Senior Class of 1964

J. W. ENOCHS

Building Materials and Paint Headquarters
of Hopewell

Congratulations and Best Wishes

to

The Class of 1964

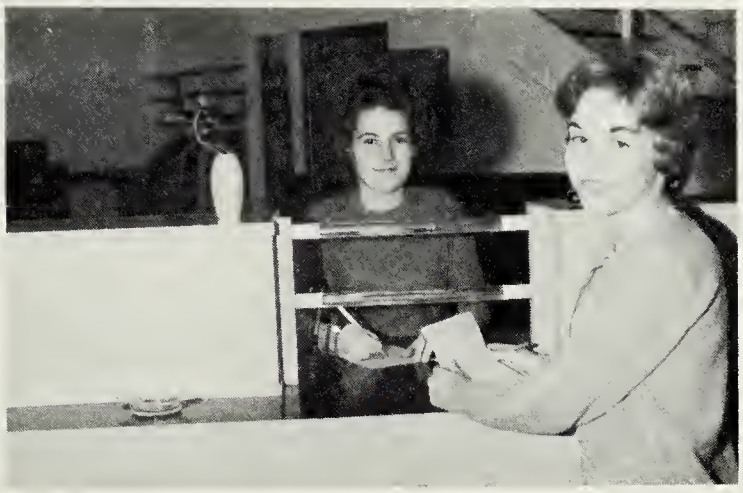

PIONEER FEDERAL SAVINGS AND LOAN ASSOCIATION OF HOPEWELL

"We welcome your account, large or small"

SOUTHERN DEPARTMENT STORE

"The Shopping Center"

SOUTHERN
DEPARTMENT STORE

A Brand New Store—A New Name—
Formerly Rucker-Rosenstock

Broadway and Main Streets
Hopewell, Virginia
Phone GL 8-9417

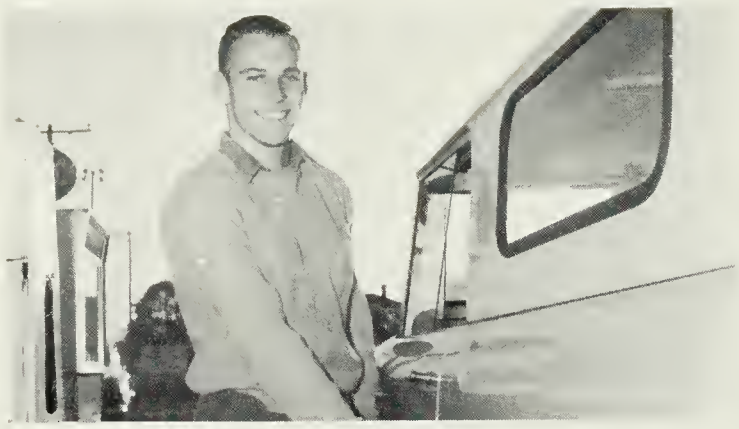

ROGER'S AMOCO SERVICE

"Our Policy Will Meet Your Standards"

3221 Oaklawn Blvd.

GL 8-2535

HAROLD'S

Ladies' Fine Apparel

BOB OLIVER'S TEXACO

15th Avenue and City Point Road
Hopewell, Virginia
Phone GL 8-8100

B. F. Goodrich Tires and Batteries
Mechanical Work
Road Service At All Times

RACKLEY'S RADIO AND T. V. CO.

236 East Broadway
Hopewell, Virginia GL 8-6000

RCA Victor **Motorola**

SOUTHERN MATERIALS COMPANY, INC.

—Ready—Mixed Concrete—Sand—
—Gravel—Crushed Stone—

Hopewell, Virginia GL 8-8533
Petersburg, Virginia RE 3-6051

GARRETT'S STATION

Broadway and Randolph

Hopewell, Virginia Phone GL 8-5541

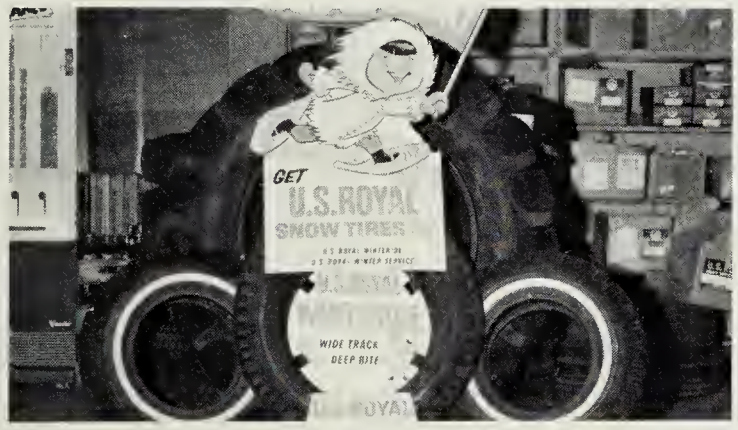

U. S. Royal Tires Kelly-Springfield Tires

LEETE TIRE AND BATTERY CO.

Willard Batteries
Recapping and Vulcanizing

E. H. Leete, Prop.
Home Phone 232-3044
Bus. Phone 232-3231
2nd. and Bank St.

Petersburg, Virginia

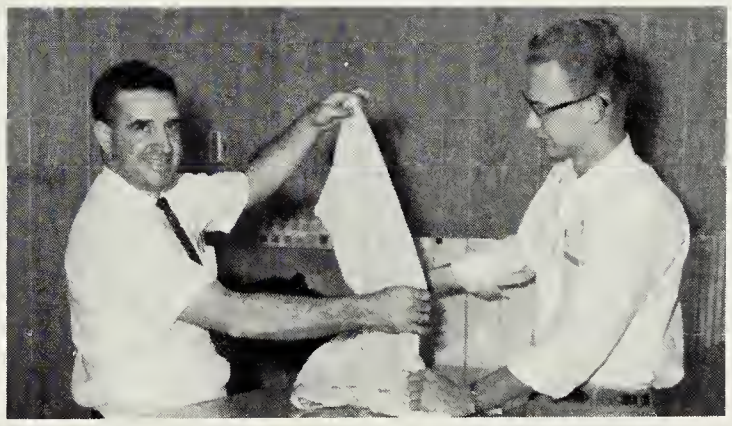

VERGARA'S ROYAL CLEANER'S INC.

Sanitone Cleaners
Same Day Service

900 City Point Rd. GL 8-2265
230 East Cawson GL 8-3456

SPERO'S

"Your Store of Fashion"

Sycamore and Washington Sts.
Petersburg, Virginia

Hello Mudaa,
Hello Fodda,
Here I am at
Camp Granada

Compliments

of

J. HAMILTON HENING, SR.

Powell-Cole Stationery Co., Inc.

"Everything for the Office"
Artist Supplies

Phone RE 3-6571
11th North Sycamore Street
Petersburg, Virginia

HOPEWELL RADIO & TELEVISION

15th and Maryland

Phone GL 8-9259

LIBBY'S DOUGHNUT SHOP

A Good Place To Eat
"Meet Your Friends at Libby's"

230 South 15th Avenue
Hopewell, Virginia

WOOLWORTH'S

106 East Broadway

BUILDERS SUPPLY COMPANY

Of

HOPEWELL, INC.

City Point Road and 7th Ave.

WEST HOPEWELL GROCERY

2515 Oaklawn Blvd.
GL8-9138

Quality Groceries

ZAK'S GULF SERVICE

City Point Road nd 7th Ave.

Phone GL 8-8101

Automotive Service Since 1939

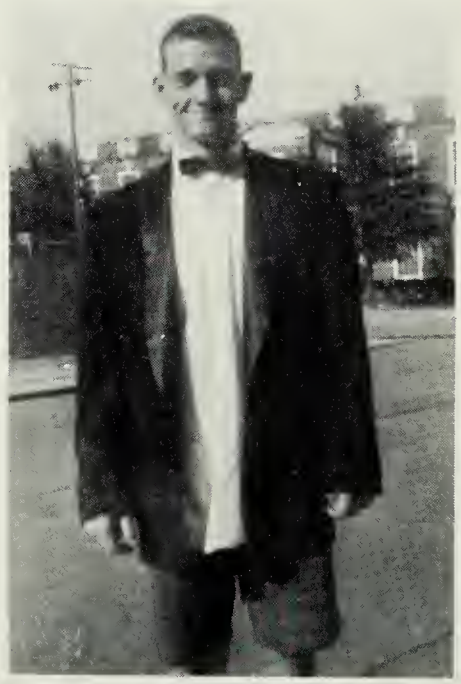

"You Rang?"

CORMANY'S
Sporting Center

Fishing Tackle - Athletic Supplies
JOHNSON Motors

Hopewell, Virginia GL 8-9500

Compliments of

HOPEWELL FEED AND SEED STORE

GARY'S MEN'S AND BOY'S

"The Sunshine Corner"

--Across from the Banks--

If you Don't Have Time to
Drop in, Smile as you pass by

BEST WISHES
To The
Graduating Class of
Hopewell High School

LAKEWOOD SUPPER CLUB

Prince George County

ALLIED AUTO PARTS, INC.
226 E. Poythress St.
Hopewell, Virginia

Automotive Parts, Supplies, and Equipment
"Your N.A.P.A. Jobber is a Good Man to Know"

Day phone GL 8-6241
Night phone GL 8-5732

DONALD McKAY

Paints and Hardware
Sporting Goods

416 South 15th Avenue
At the Circle

ADRIAN
110 North Sycamore St.
Petersburg, Virginia

Style without extravagance
in
Smart feminine apparel

C. F. LAUTERBACH'S SONS

Jewelers and Silversmiths
Since 1877

122 North Sycamore Street
Petersburg, Va. RE 2-7802

HARRISON TIRE SERVICE

202 Commerce Street
Hopewell, Virginia
Phone GL 8-5276

"Haven't you ever seen a girl before, Andy?"

As I was saying . . .

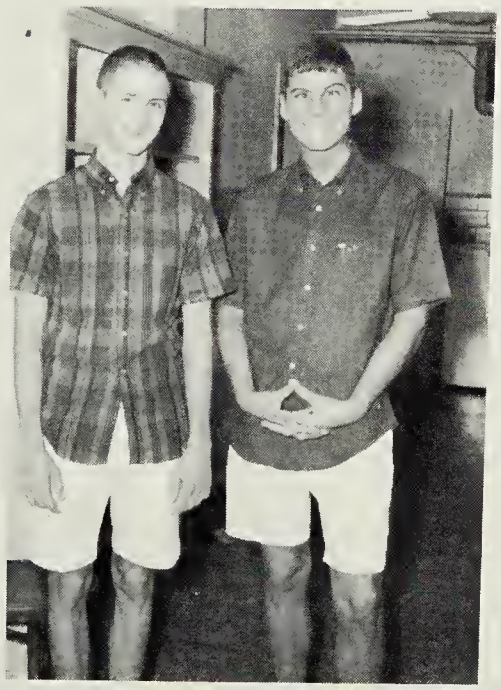

"You Name it and we'll find a cage to put it in."

STANDARD-JAMES, INC.

"For Better Shoes"

124 North Sycamore Street
Petersburg, Va. 233-0567

Where Southside Virginia
Shops and Saves

PENNEY'S

Petersburg, Virginia

BURGE CONSTRUCTION COMPANY

3100 Emporia Street
Hopewell, Virginia
GL 8-5295 GL 8-5378

SYLVIA HAT SHOP

Petersburg, Virginia

Best Wises

OLAKER SCHOOL OF DANCE

Member of Dance Educators
of America, Inc.

STOKE'S BROADWAY BARBER SHOP

322 East Broadway

Blue Devils Are Our Best
Customers

Compliments of

PETERSBURG GENERAL HOSPITAL SCHOOL OF NURSING

For Complete Information
Write to:
Director of Nursing Education
Petersburg General Hospital
School of Nursing
Petersburg, Virginia

(State Accredited)

For Your Parties and Banquets
Now--and in years to come--

INDIAN HILLS RESTAURANT

and

Quality Court Motel North

Exit 5--Richmond--Petersburg
Turnpike

Phone 732-0341

CONGRATULATIONS
TO
THE SENIOR CLASS OF 1964

ALVIN JONES STUDIOS

1715 City Point Road

Hopewell, Virginia

Phone GL 8-3637

WE'RE READY WHEN YOU ARE!

You may already be saving some of your after-school or vacation earnings toward college. Or perhaps you're class or club treasurer with funds to handle. Come in and let us help. Let us be your bank today, just as we hope to be your bank in future.

F&M

FIRST & MERCHANTS
NATIONAL BANK

IDEAL PICTURES

No. 1 East Lane

Richmond, Virginia

FURNITURE CITY

"Factory To You"

Furniture--Appliances--Television

Stero--Carpeting

Petersburg-Hopewell Road

HOPEWELL GLASS CO.

208 E. Poythress Street

Telephone GL 8-3966

Autoglass - Mirrors - Plateglass

APPOMATOX DRY CLEANERS

"Home of Good Dry Cleaners"

206 Appomatox St. GL 8-4264

HOPEWELL IRON AND STEEL CO.

South 6th and N. and W. Railroad

Hopewell, Virginia

Telephone GL 8-9753

LUCK'S BEAUTY SHOP AND BARBER SHOP
TOWNHOUSE RESTAURANT

Phone GL 8-6705

Air Conditioned Shops
Hopewell, Virginia

205 Broadway

CONGRATULATIONS

FROM

A

FRIEND

WESTERN AUTO ASSOCIATE STORE

242 East Broadway

Hopewell, Virginia

Phone GL 8-3410

THE SHERWIN-WILLIAMS COMPANY

205 East Broadway

Hopewell, Virginia

Air Conditioned Shops

"For the Best In Paints"

Phone GL 8-6161

GEORGES
DRUG STORES INC.

Four Rexall Drug Stores

W. T. GRANT

Known For Values

Hopewell, Virginia

KLONIS BROTHERS MARKET

Complete Food Shopping

710 City Point Road, Hopewell, Va.
"Buy The Best, Buy Richfood"

WYATT'S FLORIST

The Best in Flowers and Service

600 West Broadway

Phone GL 8-6392

COLEY'S CONFECTIONERS

Extends Best Wishes
To The Class of '64

PARKER'S SHOES

The Finest in Town for Teens

East Broadway

THE GLOBE SHOE STORE

"For Shoes in Hopewell"

Since 1928

Corner Main and Poythress Streets

Compliments of

ROSES' ESSO SERVICENTER

"Best Driveway Service"

Pick-up and Delivery
9th and City Point Rd.
Hopewell, Virginia

Esso

BETTY'S BEAUTY SALON

322-A East Broadway

Hopewell GL 8-4255

KING ELECTRIC COMPANY, INC.

Electrical Supplies and Light Fixtures
Commercial & Industrial-Wholesale
And Retail

234 E. Poythress St., Hopewell, Va.
Phone GL 8-3344

GATES FUEL CO.

FUEL OIL KEROSENE COAL

Phone GL 8-9323

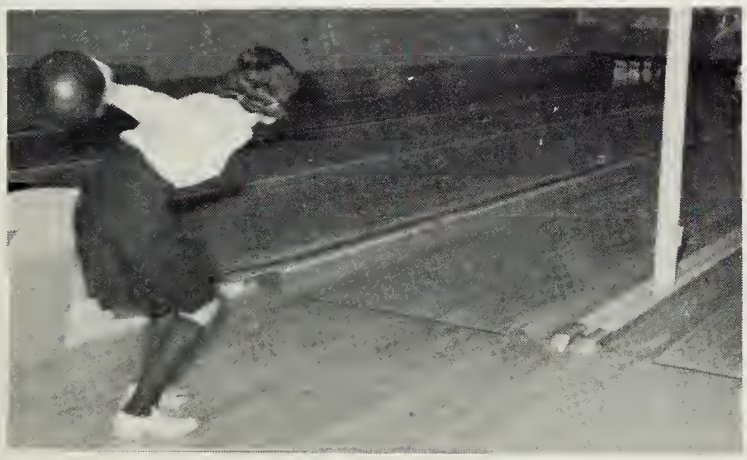

BOWLING CENTER

First in the Tri-City with Spare Makers
115 S. 15th Avenue Phone GL 8-2181
Open Lanes Every Night and Weekends
Lanes sanctioned for Adult and Junior Leagues
Student Rates 30c before 6:00 PM

CIRCLE VIEW PHARMACY

Phone 458-8553 Hopewell, Va.
424 S. 15th Avenue
Reliable Prescription

Compliments of

Dr. Stanley S. Lebow

SEARS SHOE STORE

Hopewell, Virginia

"For all your teen styles in shoes"

RANDOLPH MEAT MARKET

400 North 6th Street

Hopewell, Virginia

GL 8-6049 GL 8-2043

RASNICK UPHOLSTERING SHOP

800 City Point Road

Hopewell, Virginia

GL 8-5966

REESE'S NEWS STORE

Magazines and Newspapers
Fountain Service

217 Broadway GL 8-2333

Hopewell, Virginia

RIDOUT'S BODY AND PAINT SHOP

East Broadway

Hopewell, Virginia

22 Years Experience

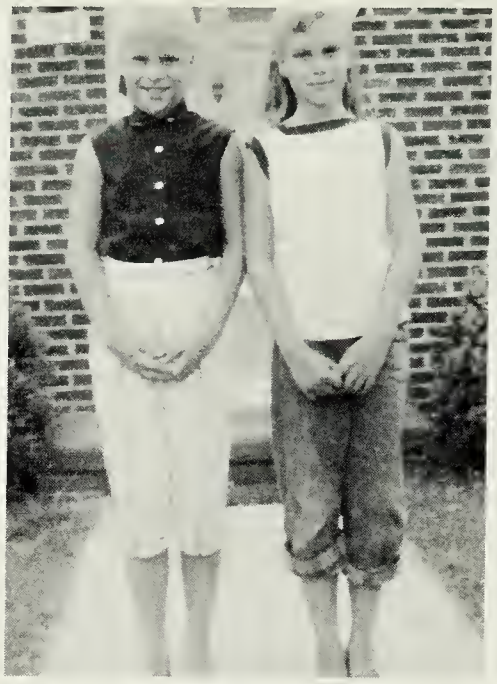

INSEPARABLE!

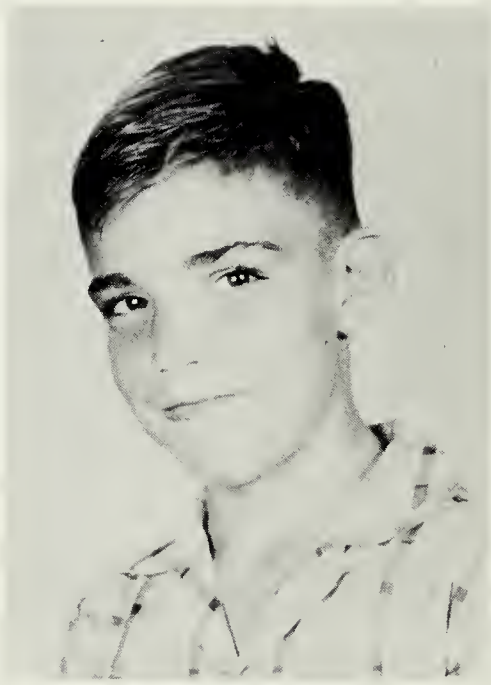

You never knew I was so cute, did you?

Settle down Margaret, it's not that bad.

CLARK AND PRITCHARD CLOTHIERS

Phone GL 8-2200

209 East Broadway

Hopewell, Virginia

DAVIS CANDY COMPANY

Wholesale Tobacco & Confectioners

Paper Goods

DAVIS VENDING COMPANY

200 South 15th Avenue

Phone GL 8-2188

MINSHEW'S JEWELERS

"Hopewell's Finest"

102 East Broadway

Hopewell, Virginia

GL 8-3197

THE CLOTH CORNER

"Sew and Save"

707 City Point Road

Hopewell, Virginia

E. H. SAUNDERS AND SONS

Electrical Contractors

221 S. 15th Avenue

Hopewell, Virginia

Phone GL 8-6030

BROADWAY SERVICE STATION

"Personal Service is Our Speciality"

1001 West Broadway

Hopewell, Virginia

WE SUPPORT

THE KALEIDOSCOPE

Mr. and Mrs. Milton A. Glass
Hopewell Fish Market
Mr. and Mrs. Jeep Phelps
Mr. and Mrs. R. E. Saleeby
Mr. and Mrs. A. F. Podlewski
Mr. and Mrs. W. Glenn Boyette
Mr. and Mrs. George Wyatt
Mr. and Mrs. L. S. Peters
Mrs. Everett Ellis
Elite Clique
The Rev. and Mrs. Eugene C. Ensley
Mr. and Mrs. R. H. Groom
Mr. and Mrs. Albert A. Allen
Mr. and Mrs. Borden S. Chronister
Mr. and Mrs. J. W. Johnson
Mr. and Mrs. H. H. Baldwin
A Friend
Mr. and Mrs. J. C. Letchworth
Mr. and Mrs. E. J. Stidham
Mrs. Frank Vergara, Sr.
Mr. and Mrs. Francis Vergara
Mr. and Mrs. R. V. Vergara
A Friend
Mr. annd Mrs. F. H. Ewing, Jr.
Mr. and Mrs. Eley Heffington
Mr. and Mrs. Garland Ellis
A Friend
Mrs. and Mrs. N. A. Franks
Mr. and Mrs. M. L. Oliver
Mr. and Mrs. W. L. Merner
Mrs. John B. Norton
Mrs. Eugene Szigeti
Mr. and Mrs. Herbet Bannerman
Keth Gilbert
Doug Gilbert
J. C. Bennett
S. H. Barnhart
The Blue and Gold Marching Band
Senior Homeroom 308
Mrs. W. F. Evans
Mr. and Mrs. R. G. Burge
Hugh and Kathy
Hopewell High School Friends
Stan and Margaret
A Friend
Mr. and Mrs. N. E. Miller
Senior Tri-Hi-Y
Homeroom 314
Mr. Douglas' Homeroom
The Varsity Cheerleaders
Mr. and Mrs. Tom Showalter
Mr. and Mrs. W. R. Smith
Mr. and Mrs. Rupert Elliott
Mr. and Mrs. M. J. Elliott
Mr. and Mrs. Sam Kinsland
Mr. and Mrs. W. E. Wilson
Mr. and Mrs. Phillip E. Spivey
The W. D. T. Gardin Club

WE SUPPORT

THE KALEIDOSCOPE

F. T. A.
Homeroom 202
Phil and Eleanor
Future Homemakers of America
Mr. and Mrs. L. G. Barnes
Rev. and Mrs. Robert E. Johns
Louis J. Blaha, Jr.
Charles P. Minor, Jr.
Paul W. Cerny
The Big Four
Mr. and Mrs. J. H. Hening, Sr.
Mr. and Mrs. W. T. Ackerman
Mr. and Mrs. J. H. Hening, Jr.
Homeroom 604
Mr. and Mrs. Billy Mitchell
Mr. W. C. Myers
Mrs. R. F. Currun
Mrs. Joseph Morton
L. E. Brinkley
A Friend
A Friend
Dr. A. D. Chambliss
A Friend
A Friend
A Friend
A Friend
Dr. W. H. Stout
Mr. Ligon Jones
James D. Harrison

Dan Aldridge
James E. Cuddihy
Sol Goodman
Maude Langhorn Nelson Library
A Friend
Homeroom 304
Mr. Sam Grahm
Mr. and Mrs. A. A. Slagle
Homeroom 602
The Villager
Chief C. E. Bryant
W. D. Dobbins, Jr.
Dickie Moore
J. B. Oates
C. W. Nugent
Dr. and Mrs. R. W. Eyler
Girl's Monogram Club
Mary and Woodson Gilliam
Complexes Incorporated
Drama Club
Jr. Tri-Hi-Y
Science Club
Spanish Club
Mrs. Sal Traina
A Friend
Mr. C. S. Swell
Mr. Manard E. Bobbitt
Mr. and Mrs. R. J. Gordon
J. V. Cheerleaders

LASTOVICA JEWELER

Jewelry Repair
Watch Repair
Diamond Repair

702 West Broadway
Hopewell, Virginia

Oh, this water feels
Soooooo good . . .

Compliments of

FIRESTONE STORE

126 East Broadway

Phone GL 8-8545

RED FRONT MEAT MARKET

Phone GL 8-2495

218 Hopewell St.

Hopewell, Virginia

H. R. POWERS

All Floors Refinished
Satisfaction Guaranteed

3010 Boston GL 8-2971

Compliments of

BLACKWELL'S

Old City Point Road

Hopewell, Virginia

Help! ! ! ! !

METROPOLITAN LINEN RENTAL SERVICE

Get your table linen for your
next affair from us

219 S. 15th GL 8-3050

Drake and Lamb Agency

Insurance-Real Estate
Complete Insurance Coverage

102 West Poythress Street

Hopewell, Va. GL 8-6343

IT'S

G. & G. PASTRY SHOP

FOR THE BEST IN PASTRIES

Compliments of

Rucker - Rosenstock

Serving Southside Virginia
For 105 Years

Petersburg, Virginia

Our Hero!

OAKLAWN BOWL

4204 Oaklawn Blvd.
Telephone 458-5913

16 AMF Lanes with Automatic
Pinspotters

"Hopewell's Most Modern
Bowling Establishment"

For Good Food Try

LITTLE CHEF DINER

On Commerce Street

Open 5-11 No curb service
N. F. Tiller, Prop.

Compliments of

BEACON THEATRE

ALPERIN AND SAUNDERS

"Quality Furniture"
Frigidaire--Maytag--Magnavox
Hopewell, Virginia

DUNNINGTON MOTOR COMPANY, INC.

Hopewell's Home For Chevrolet
and Oldsmobile Sales and Service

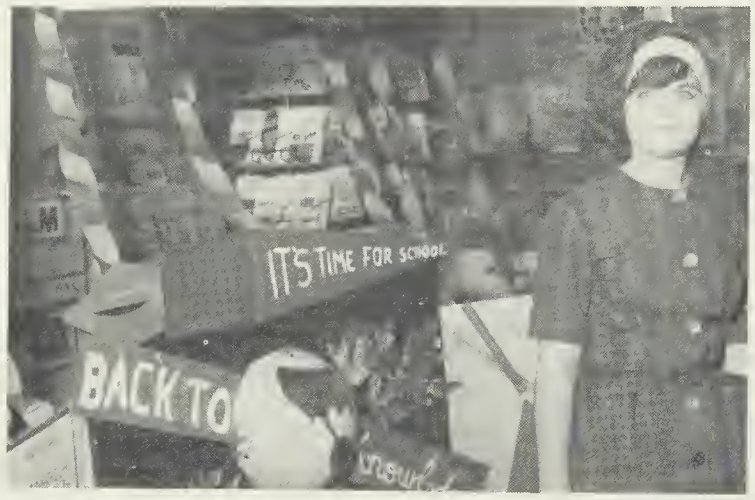

CENTRAL DRUG CO.

109 East Broadway
Hopewell, Virginia
Phone GL 8-2112

PETERSBURG & HOPEWELL GAS COMPANY

206 Main Street
Hopewell, Virginia
Gas Heat--Plenty of Water 3 Times Faster

Compliments of

THE BROADWAY GARAGE

J. P. Cappiali, Prop.

ATKINS FURNITURE

Broadway at Main Street
GL 8-8211
"Home of Quality Furniture"
Westinghouse Appliances

HEFFINGTONS
Finest in Flowers
233 Broadway
Prime Meats
Phone GL 8-9841

GARFINKEL'S
Ladies' Ready-to-Wear
Sportswear and Accessories

"Your Friendly Ford Dealer"
RAY BROYHILL'S
Broadway to Poythress on Randolph

FOWLE AND ELDER, INC.
Real Estsate - Appraisals
General Insurance
Phone GL 8-6363
110 North 2nd Avenue
Hopewell, Virginia

"Happy As A Lark"
HOGUE MOTOR CO.
Your Studebaker Dealer
Randolph Road Plant Area

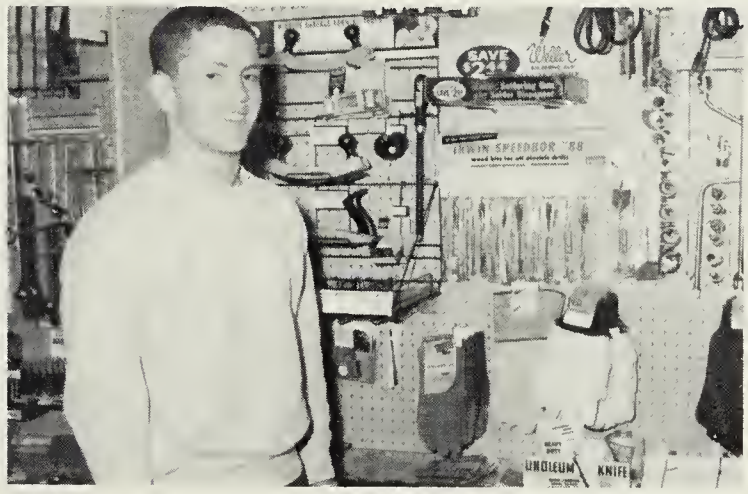

Paint--Hardware--Toys--Houseware
WHEALTON HARDWARE
106 Main Sretet
Phone GL 8-4100

FORD AGENCY, INC.

REAL ESTATE — INSURANCE

"The Finest Insurance and Real Estate Service Available Anywhere"

111 West Poythress GL8-6333

Hopewell

HOBB'S SINCLAIR SERVICE

6th Avenue

Minor Auto Repairs
Road Service
Goodyear Tires, Batteries
and Accessories

BUTTERWORTHS

"Southside Virginia's

Leading

Home Furnishing"

245 Broadway Hopewell

Compliments of

now it's Pepsi
for those who think young

THE PEPSI-COLA BOTTLING COMPANY

Petersburg, Virginia

PINEWOOD CHARCOAL HOUSE

"Excellent Service and Good Food"

Petersburg

Coca-Cola

REG. U.S. PAT. OFF.

COCA-COLA BOTTLING CO. INC.

COMPLIMENTS

of

FAIR DEAL

ABRAMS
Band Instruments
and Accessories
Rentals, Sales, and Services
239 Broadway
Hopewell, Virginia
Phone GL8-5550
Dealer—Gibson Guitars

Congratulations
to the
Class of 1964
BOB KERBY
Your Ring, Announcements,
Cards, Caps and Gowns
Representative
for Jostons

Compliments
of
ROY HOUSER'S QUICK LUNCH
113 Hopewell Street
Hopewell, Virginia

GLOBE DEPARTMENT STORE INC.
Exclusive Ready to Wear for
Young Men and Women
Petersburg, Virginia
RE2-5972 RE2-7941

Compliments

of

FAYED GROCERY

"See Smiley I
am sweet!!"

"The Line Up"

Is that, gulp,
Dick!!

Compliments
of
ROUNTREE PONTIAC, INC.
3rd and Bank Street
Petersburg, Virginia

HOWERTON'S
Jewelers Opticians
207 N. Main Street
Phone GL8-6644
Hopewell, Virginia

Compliments

of

BILL'S PAR 3 GOLF

BIRCHETT'S HATCHERY
Chicks
Petersburg-Hopewell Road
Phone GL8-4017

R. H. JOEL
Diamonds — Watches
Silver — Crystal — China
Bridal Registry

Compliments

of

O. K. RUBBER WELDERS

A CAREER
With A Future!

If you like science and mathematics, consider engineering for your career! Engineering is the field of today and tomorrow. Progress is fast. New jobs are opening up every day. Plan for a job with a future—plan to be an engineer!

VEPCO

VIRGINIA ELECTRIC AND POWER COMPANY

Compliments of

CITY HALL BARBER SHOP

217 East Main

ROSS CREDIT JEWELERS

Compliments of

WOODLAWN CAMERA SHOP

3212 Virginia Street
Phone GL8-9361

"Oh, Ross, please dance with me!"

Compliments of

L. L. CURTIS, CONTRACTOR

HOPEWELL ICE AND COAL COMPANY

Mobil Fuel Oil
Main Office

425 South 1st. Avenue
Hopewell, Virginia

HAPSTAKS

Finer Foods

705 City Point Road

Hopewell, Va. GI 8-3797

JOHN E. NEMETZ

121 N. Main Street
Hopewell, Virginia

Phone GL8-8555

STATE FARM INSURANCE

"World's Largest Auto Insurance"

WOOD'S HOPEWELL DAIRY

Tops in Dairy
Products

Phone GL8-2230

Compliments
of

GREEN BANK CONSTRUCTION COMPANY, INC.

Comlpiments

of

TRAVELER'S RESTAURANT

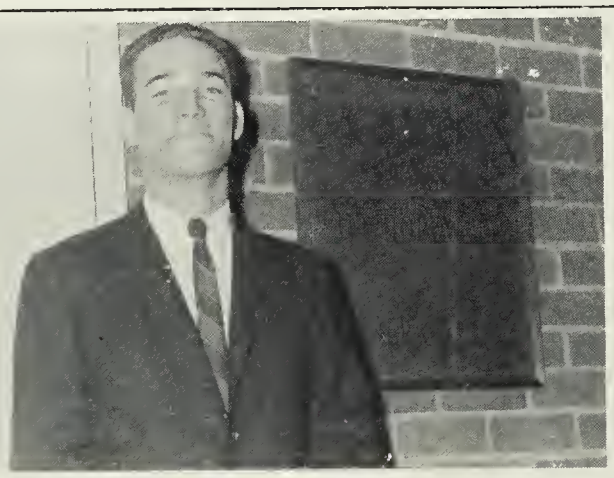

Compliments

J. T. MORRIS & SON of HOPEWELL, INC.

Funeral Home

HARLOW-HARDY CO., INC.

"Everything for the Home"

17-19 W. Washington St. RE3-4444
2017 S. Sycamore St. RE2-7321
Petersburg, Virginia

Residential Commercial

General Contractor

P. J. KAIN

Virginia State Reg. No. 55667

Rt. 2, Box 404 Chester, Virginia
Phone 458-4185

Congratulations
to the
Class of '64
from

CRYSTAL LAKE

NEWS STATIONERS & PRINTERS

109 Main Street GL8-5474

School and Office Supplies

Quality Printing

Compliments
of

THE HOPEWELL NEWS

"your hometown paper"

First in
Local News
Local Sports
Local Pictures

"For Better Home"

M. M. WALKER

General Contractor
New Homes or Remodeling
Roofing—Tilework—General Repairs
Free Estimates
Phone GL8-3374
Hopewell, Virginia

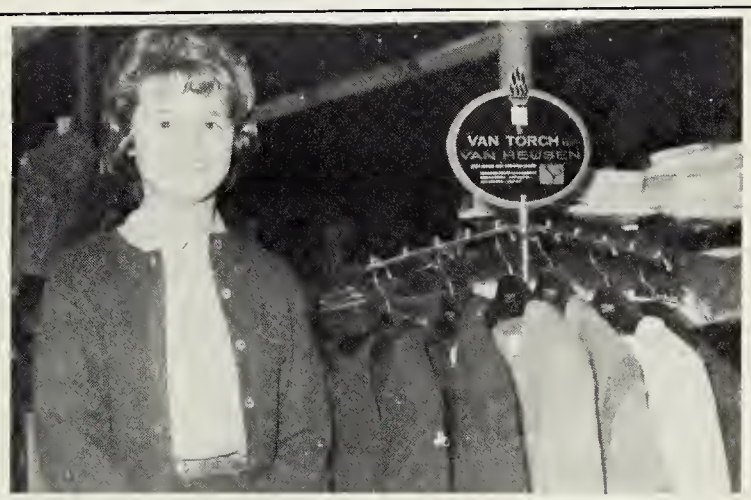

ALDRIDGE CLOTHING CO.

"Store for Young Men"

Botany Suits—Mallery Hats
Jarman Shoes

HELEN'S BEAUTY SHOP
1206 West Broadway
Hopewell, Virginia GL8-2365

"And now we present our Hopewell High School Cheerleaders"

ELMO'S BARBECUE & DRIVE INN
Hopewell-Petersburg Road
Pit-Cooked Barbecue
Is Our Specialty

WEST END INC.
Complete Esso Service
15th. and Buren, Hopewell
Phone GL8-3388

MOORE'S LAKE
Swimming Dancing
Pavilions
"Old" Richmond-Petersburg Pike

CAVALIER SERVICE STORE
Corner of
Broadway and Brown
Hopewell, Virginia

"You're my dream, my ideal."

RANDOLPH MOTORS, INC.
Dodge - Chrysler
110 South Randolph Road
GL 8-8000 GL 8-6708
Hopewell, Virginia

HOUSER BROTHERS MARKET
612 North 6th. Street
Phone GL8-8012

SHEVEL'S
Men's and Boy's Clothing
Walnut Hill Plaza
Petersburg, Virginia

Compliments
of
BENEFICIAL FINANCE COMPANY
of
Hopewell

"If they don't move that camera, we'll never get across that bridge.

KING'S
Hopewell's Leading Jewelers
Diamonds Watches Gifts
GL8-3020 216 E. Broadway

CAROLE LANE
219 East Broadway
Hopewell, Virginia
"Fashions of Distinction"

Compliments
of
N. P. CARROLL

MAZZIE'S DUPLEX MARKET

Independent Richfood Market
3115 Oaklawn Boulevard

Phone GL8-9422
Deliveries
Quality Meats and Groceries

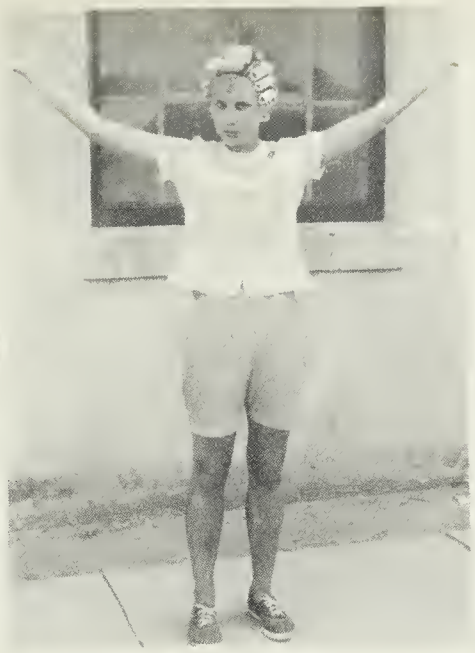

But I thought there wasn't any school today!!

Compliments
of
THE GEORGE DONIGIAN GROCERY

SANITARY BARBER SHOP

721 Broadway

Eddie Rafey, Prop.

SCOTT'S STORE

Congratulations

Nick and Stoney

MARKS CLOTHING COMPANY

For Men and Boys

Hopewell, Virginia

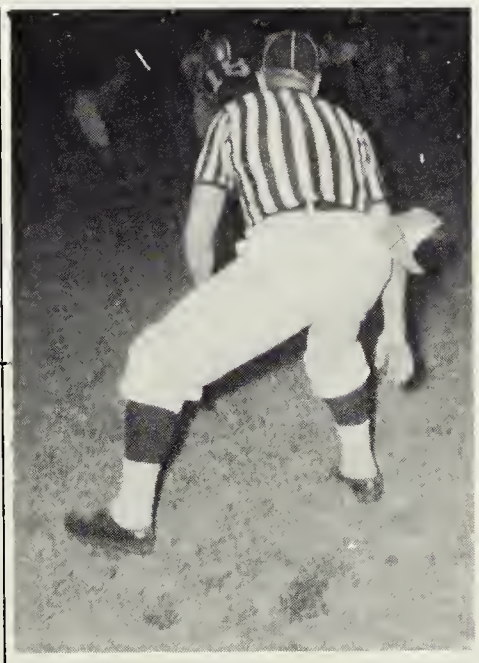

"I know my heart,
I know my mind. . . ."

HUGHES CLEANING AND DYE WORKS

"Hopewell's Newest
and Most Modern
Dry Cleaning Plant"

VIRGINIA MEAT MARKET

Wholesale and Retail
Packaged for Freezers

12th and Atlantic Streets
GL8-2589

Compliments
of
DALTON'S JEWELERS

Compliments
of
HOPEWELL INSURANCE COMPANY

Boy! What a party!

JAMES J. VERGARA

Real Estate — Insurance

101 City Point Road
Hopewell, Virginia

MAZZEI SHEET METAL COMPANY

Oaklawn and Wilmingtom Avenue

Hopewell, Virginia
Phone GL8-5214

DELUXE MARKET
Fine Groceries
233 Broadway GL8-9600

Compliments
to
The Class of '64

H. F. HAYS & SONS

Plumbing and Heating
2301 Lynchburg Street
GL8-3314

THE
FABULOUS CATALINAS

Coolest Sound Around
Available For Any Occasion

GL 8-3534

Ricky Barnes—Bass Guitar
Keith Marks—Lead Guitar
Ted Blanks—Drums
Chuck Krumel—Trumpet
Jim Warren—Sax
Walter Sheally—Electric Piano

BURTON P. SHORT & SON

General Contractors

RE 2-8412

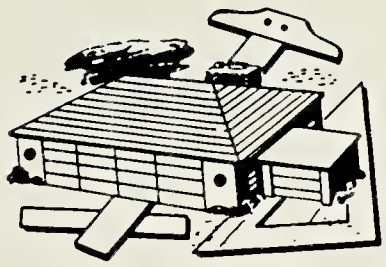

"We specialize in All Types of Asphalt Paving"

P. O. Box 1107 Petersburg, Va.

Best Wishes

PET® ICE CREAM

"a health food"

PET DAIRY PRODUCTS CO.

Petersburg, Virginia

Meet the Gang or Your Steady
at

THE WHOPPER-BURGER SHOP

2510 Oaklawn Boulevard Phone GL8-9921

Depend on

GREENLEAF DAIRY

For Farm-Fresh Dairy Products
For home delivery dial RE2-7561 or when buying from your favorite
food store, select
GREENLEAF

Greenleaf Dairy—"The Home of Farm-Fresh Dairy Products"

It's fabulous, man, fabulous.

State-Planters surely is a neat place to store valuables while at college.

Yes, and you should ask the man from State-Planters about the college tuition loan.

CONGRATULATIONS
BUSINESS AND EDITORIAL STAFFS
of the

KALEIDOSCOPE

and
To The
GRADUATION CLASS
of
HOPEWELL HIGH SCHOOL

NATIONAL AIRLINE DIVISION

of

ALLIED CHEMICAL CORPORATION

NITROGEN DIVISION

OF

ALLIED CHEMICAL CORPORATION

FIRESTONE SYNTHETIC FIBERS COMPANY

HERCULES POWDER COMPANY INCORPORATED

CONTINENTAL CAN COMPANY INCORPORATED

"It's fun to be on the Telstar team"

Telephone service is a happy combination of able people and ever-better equipment. As partners with The Bell System, we of C&P share the pride for development of the transistor, solar battery and Telstar. In the field of communications, the horizon is bright . . . and the future offers fascinating experiences and rewards for endeavor.

C&P
OF VIRGINIA
A BELL SYSTEM COMPANY

Compliments
of

**CITY POINT
SERVICE STATION**

812 E. Broadway
Hopewell, Virginia
GL8-3566

Congratulations
to the
Class of '64

**HOWARD JOHNSON
MOTOR LODGE**

OUR ADVERTISERS

THE KALEIDOSCOPE Wishes to Thank Our Advertisers
For Their Friendly Support and Interest
Which Make This Publication Possible.

Delmar
PRINTING COMPANY • Charlotte, N.C.

Hopewell is a wonderful blend of the old and the new. Its historic roots go back to 1607, a week before the settlement of Jamestown.

A small party under Captain Christopher Newport was sent up the James River to explore while the three ships were anchored near Hog Island. He landed at the Indian village of Apamatica, located on the bluff at the confluence of the Appomattox and the James.

Captain Newport, when he returned, urged that this site be selected for the permanent settlement and the land be purchased from the Indians. The Council decided otherwise, because of orders from the London Company, so they selected a site which they called Jamestown.

Old City Point, which is now a part of the City of Hopewell, was founded by Governor Sir Thomas Dale in 1613. Situated at the juncture of the James and Appomattox Rivers, City Point is the oldest English settlement in America that has been continuously occupied and played a prominent part in the history of the Colony, during the Revolution and in the Civil War.

The City Point area was so important in the early days that it had two representatives in the first Legislative Assembly ever held in America in 1619. They were Samuel Jordan and Samuel Sharp.

The first free school in America was projected at City Point in 1621, but was wiped out in the Indian Massacre of March, 1622. The first court set up outside of Jamestown was established at City Point in 1624. The oldest English Church still standing in America was built within five miles of City Point. It is Merchants Hope Church, finished in 1657. Standing serenely amid tall primeval pines, the exterior is the same today as it was 250 years ago.